WEATHER FORECASTS

Victoria and Vicinity—Light to moderate winds; partly cloudy, and not much change in temperature.

Vancouver and Vicinity—Light to moderate winds; partly cloudy.

# The Daily Colonist.

(ESTABLISHED 1858)

COLONIST TELEPHONES
Business Office ..... 11
Circulation ..... 12
Job Printing ..... 197
Editorial Rooms ..... 80
Editor ..... 2111

NO. 122—SIXTY-SIXTH YEA | VICTORIA, BRITISH COLUMBIA, FRIDAY, MAY 2, 1924 R | EIGHTEEN PAGES

## CITY BUCKING BIG HANDICAP

### With Uncontrollable Charges Nearly Quarter Million More This Year, Council Striving to Reach 1923 Tax Level

### POSITION SHOWN BY REVISED ESTIMATES

### Special Committee Appointed at Request of Mayor Hayward to Endeavor to Make Further Reductions

IN SPITE of the fact that the uncontrollable charges of the city will be close to a quarter of a million dollars higher than in 1923, the corporation is now within forty or fifty thousand dollars of keeping down to last year's figure of the total amount to be raised through the tax on land and improvements. This was disclosed when the revised estimates were laid before the City Council, sitting in estimates committee yesterday afternoon.

Furthermore, in face of the fact that the assessment of the city was reduced and the taxable property was cut down this year to the extent of $759,354, because of reversions last October, the general rate required with the estimates in their present state will be lower than the general rate of last year, but the debt and school rates will be higher, bringing the total rate to 44.67 mills, as compared with last year's levy of 39.72 mills.

Acting on the recommendation of Mayor Hayward, the estimates committee authorized the appointment of a special committee to seek ways and means of further reducing the estimates, with a view to keeping the total amount to be levied for down to last year's level. The Mayor named Aldermen Sargent, Ker and Sangster to perform this task. In view of the fact that the estimates by-law must be passed by May 15, the council will have to move quickly, Mayor Hayward warned.

In endeavoring to overcome the handicap of the great increase in the uncontrollable expenditure, the city is assisted by a cash surplus of $41,000 from 1923, an increase of $22,500 in the estimate of revenue expected from the business licences, and the sum of $24,147, which was the surplus earnings of the general sinking fund last year, but which, it is claimed, could

Continued on Page 3

## FIREHALL ISSUE IS GIVEN AIRING

### OBJECTORS LAY THEIR VIEWS BEFORE COUNCIL

### Alderman Sangster Resents Interference, and Alderman Todd Attacks "Infernal Neutrality"

Objections to the closing of the Victoria West firehall were registered by citizens who waited upon the City Council sitting in committee yesterday afternoon. The number of aldermen and objectors gradually grew smaller as the hour grew later, until, shortly after five o'clock, the meeting adjourned with the understanding that no action would be taken by the city until the underwriters' engineer had reported on the effect of shutting down the Victoria West hall.

During the meeting Alderman Sangster declared: "We have a dispute on with the firemen, and it's not up to others to butt in. If you don't like what we do, you know what to do at the next elections."

"I say to you in all kindness, have some decency," asserted Mr. George Oliver, in the course of an address to the Council. "I ask you not to be highwaymen and come over and steal our firehall."

When Mr. Fred Shakespeare said that the Victoria West people did not want to become involved in the Council's dispute with the firemen, Alderman Todd retorted vehemently, "That's the trouble with Victoria—the infernal neutrality of her citizens. The average citizen isn't man enough to bear his share of the load." The Victoria West people, he held, were largely responsible for the building of the Johnson Street bridge, contrary to an order-in-council, and with the money spent in that project the city could give the firemen their holidays and a fifty per cent increase and build a golf links every year.

**Presents Memorandum**

At the commencement of the meeting Mr. W. H. Price presented a memorandum on behalf of the meeting of industrial heads held on Monday last to protest the closing of the firehall. During the last three years the expenditure in industries in the Victoria West and Rock Bay districts had amounted to two million dollars, it was pointed out in the memorandum.

Mr. George Oliver made a vigorous attack upon the Council.

"You are too dangerous an element to let loose," he declared. Asked by members of the Council for his solution of the present problem, he said he would not give one until the Council admitted that it did not know what to do.

Alderman Todd attacked the firemen for having secured the holiday legislation which had brought about the present trouble. Their conditions compared more than favorably with those of the average working man, he contended. He thought the delegations should have been prepared to offer a solution.

There was a delegation of firemen

Continued on Page 12

## SPURNS CHARGE OF BARGAINING

### Progressive Leader Repudiates accusation of Dickering as Between His Party and Ottawa Government

### SAYS COUNTRY TURNS TOWARDS PROGRESS

### Mr. Garland Stresses Tariff Reduction as Evidence of Agreement Between Farmers and Liberal Cabinet

OTTAWA, May 1.—"I utterly deny and repudiate that there has been any bargaining between this group and any other group in this House," said Robert Forke, Progressive leader, in the course of the budget debate today, referring to statements made in the House and on the political platform that the Government had bargained with the Progressives for support.

"So far as I know," added Mr. Forke, "no group in this House is under any obligation to support any other group. So far as I am concerned, I am pledged to support no group except that one which did me the honor to make me its leader.

"I made the statement at the opening of the session that the Government would get Progressive support when it brought down progressive measures. I repeat that statement today."

He could not vote for the Woodsworth amendment because it meant nothing. To support it would compel him to vote against the budget, which he believed to be better for the country than the "mere gesture" contained in the amendment.

**Progressives Progressing**

"If anybody in this House thinks the Progressive movement is done, he is vastly mistaken," continued Mr. Forke. "In Great Britain Progressive Government is an accomplished fact. In the United States there is a drastic change pending in the system of government. We of this group see brighter things ahead."

He then commented on conditions in Europe, the reports that popula-

Continued on Page 11

## TO KILL ALL ANIMALS EXPOSED TO INFECTION

### Los Angeles Takes Extreme Measures in Fight Against Foot and Mouth Disease

LOS ANGELES, May 1.—All animals in Los Angeles county exposed to foot and mouth disease will be killed and buried by nightfall, provided there are no new outbreaks during the day, was the announcement made by quarantine officials here today. This will include the slaughter of the Hartsook herd, said to be the most valuable cattle group in existence.

Tillie Alcatra, known as the $7,000 cow, the world's greatest milk animal, died before a foot and mouth quarantine firing squad at her home on the Hartsook Ranch at Lankershim, at 2 p.m. today.

Tillie, the last of this valuable herd to be destroyed, immediately was buried in a common trench along with the 366 animals on the farm.

## Bird's-Eye View of the Great Empire Exhibition Grounds

HERE, spread over before the eye, is the most eloquent map of the British Empire that has ever been produced. Every dominion, every colony, every dependency, is represented. Australia and Canada are there with their huge buildings, each representative and suggestive of the great open spaces of the two countries. India is there, her lofty minarets rising to a height of thirty feet. In characteristic pavilions, the British areas of the African Continent stand out distinctly in this miniature Empire. Home industries are displayed under the roofs of two of the largest concrete buildings in the world, the Palace of Industry and the Palace of Engineering. East and West, every corner of this huge Empire has its model in this exhibition. Produce and crafts, minerals and peoples, soil and living plants, animals and treasure—all have been brought from the four corners of the world to make this great Empire Exposition the most comprehensive the world has ever beheld.

## ISLAND WILL REAP SOUTHERN HARVEST

### FOOT AND MOUTH DISESAE WILL DIVERT TOURIST TRAFFIC

### Mr. George I. Warren, Chamber of Commerce Secretary, Returns From Long Tour

Thousands of people who would under ordinary conditions have spent the Summer in California, will include British Columbia in their holiday itinerary and substitute the Northwest for the South, as a result of the outbreak of foot and mouth disease, according to Mr. George I. Warren, managing secretary of the Chamber of Commerce, who returned yesterday from a tour of the East.

"Tourists from the East and Middle West, from the Prairie Provinces and Oregon and Washington, will head for Vancouver Island and other parts of the province instead of California," said Mr. Warren. "The prevalence of foot and mouth disease, and the wide publicity given to the restrictions imposed by the state authorities, are certain to curtail California's tourist harvest this year, and what California loses we will gain."

During his recent tour, the first that has been extended farther east than Winnipeg, Mr. Warren encountered the representatives of the Vancouver Board of Trade, Mr. J. B. Thompson, past president; Mr. Chris McCrae, president, and Mr. W. E. Payne, secretary, making the annual trip that is undertaken on behalf of that organization for the purpose of placing the sister city in the public eye in such places as Toronto, Montreal, Ottawa and New York.

**Industrial Interest**

The local representative did not forget the industrial side, and took occasion at different times when the opportunity presented itself of placing the advantages that this city possesses before those who would be interested. He called on the heads of several prospective new industries, and was assured that the advantages of Victoria and Vancouver Island would not be overlooked should the establishment of industrial concern be considered for the Pacific Coast.

On the tour Mr. Warren visited Ottawa, Montreal, Toronto, New York, Boston, Atlantic City, Chicago and Newark, N.J. "Everywhere I secured the most courteous consideration," said Mr. Warren."

Continued on Page 6

## Offer Reciprocal Pact Between Australia and Dominion for Trade

OTTAWA, May 1.—"The Canadian government has offered Australia the full British preference in return for the full Australian preference, and we are awaiting a reply."

The foregoing statement was made tonight by Hon. J. A. Robb, Acting Minister of Finance, when his attention was called to a dispatch from Melbourne stating that Premier Bruce expected the conclusion of a trade agreement with Canada shortly.

MELBOURNE, May 1.—Premier Bruce announced today that Australia in the near future expected a reciprocal agreement with Canada. In the matter of newsprint alone, he said, British trade will be greatly damaged because the value of the monopoly enjoyed for some years now seems to be taken away.

## DR. PIDGEON TALKS ON CHURCH BILL

### UNIONISTS PRESENT ARGUMENTS BEFORE COMMONS

### Winnipeg Divine Stresses Regularity of Union Procedure in the Presbyterian Body

OTTAWA, May 1.—"The highest court of appeal of any man in matters ecclesiastic is the highest authority in his own church."

This principle was laid down by Rev. Dr. Leslie Pidgeon, of Winnipeg, the last speaker for the unionists today before the Private Bills Committee of the House of Commons in the hearing on the Church Union Bill.

That principle, he affirmed, had been claimed in the Old Country; it had been conceded in the United States and was there the law of the land; it had been claimed in Canada as far back as 1844 by the Synod of the Church of Scotland in Canada.

Dr Pidgeon paid special attention to the demand for another vote of the church members on the present bill. He maintained that under the constitution of the Presbyterian Church the union question could not be properly reopened. Moreover, he stated, no official demand had been made for another vote in the proceedings of the General Assembly.

**Committee Room Crowded**

The proceedings of the committee throughout the day were heard by an audience that again crowded the committee room.

The entire day was given up to statements by advocates of the bill. Four spokesmen were heard, including O. W. Macon, K.C., and Aime Geoffrion, K.C., on legal aspects of the bill, while Principal Oliver, of Saskatchewan University, set the union situation in the West before the committee, and Dr. Pidgeon devoted himself chiefly to the regularity of the procedure in the Presbyterian Church.

All the witnesses were insistently cross-examined by members of the committee, who were opposed to the bill, and the accuracy of the statements made as to the existence of 1,265 union charges with 3,000 preaching places were definitely challenged by William Duff, of Lunenberg.

The case for the unionists will be continued before the committee tomorrow morning. Dr. Pidgeon is to be available for cross-examination, after which Rev. Dr. Pingley, of Yukon fame, will make a statement. It is then expected that the case of the opponents of the bill will be opened.

**Pan-Presbyterian Council**

TORONTO, May 1.—Rev. Dr. R. S. Wilson, secretary of the joint committee on church union, has received a cablegram from Edinburgh, Scotland, indicating that the eastern section of the pan-Presbyterian Council, has through its executive there intimated that the proposed United Church of Canada would have a right on application to be received as a member of that evangelical alliance of the reform churches of the world.

The cablebram was signed by Rev. Dr. C. W. Gordon, of Winnipeg, and Rev. Principal Clarence McKinnon, of Halifax, who laid the matter before the eastern section of the alliance.

**Soldiers' Bonus Ratified**

WASHINGTON, May 1.—Conference report on the Soldiers' Bonus Bill was ratified today by the Senate. Similar action by the House, which will receive the report tomorrow, would clear the way for dispatch of the measure to President Coolidge.

### *Suicides and Deaths By Accident Listed*

OTTAWA, May 1.—Three accidental deaths and two suicides were reported in Eastern Canada today. Henry Misener, 65, while walking the tracks near Windsor, failed to hear the engine whistle and was killed.

William Lyons, while working on the Hydro high tension lines at Hamilton, stepped on a 2,200-volt wire and was electrocuted.

Three-year-old Mabel Bryant, of Sherbrooke, Que., was knocked down and fatally injured by a motor.

Mrs. E. Spafford, 45, Rednorville, ended her life by hanging herself at Belleville, Ont. She had been depressed of late.

At Charlottetown, P. E. I., the body of A. E. Leon was found lying across his wife's grave with a bottle alleged to have contained poison, at his side.

**Yukon Church-Worker Dead**

DAWSON, Y.T., May 1.—Mrs. Margaret Ellen Thornbeck, aged 29, organist and church-worker, died yesterday of tuberculosis. In addition to a brother here, she is survived by Miss Jean McCarter, on the nursing staff of the General Hospital of Toronto, and Dr. A. McCarter, Guelph.

**A Seasonable Complaint**

WINNIPEG, May 1.—"Goldfils," which attacks so many prominent citizens at this time of the year, is prevalent in Winnipeg thieves, too, judging from a burglary last night. Local golf school was entered, the thieves escaping with 60 men's clubs and a set of ladies' clubs.

## WILL PROPOSE NEW SCHEME

### Understanding That British Premier Will Suggest Fresh Agreement With Germans Be Made

### COMMISSION TO HAND OVER EXPERTS' REPORT

### Negotiations Would Take the Form of Another International Conference Between Allies and Teutons

LONDON, May 1.—Premier Theunis and Foreign Minister Hymans, of Belgium, arrived in London, Thursday evening, on the second of the visits they are paying to France, Britain and Italy for the purpose of ascertaining the views of the Allied Governments on methods of making the Dawes plan effective.

Fresh from Paris, the Belgian emissaries who are assuming their old role as go-between in the Allied negotiations, will be able to speak Premier Poincare's mind as well as their own when they meet Premier Ramsay MacDonald on Friday.

Mr. MacDonald, it is understood, will inform the Belgians that the British Government would like to see the businesslike beginning which the experts made, continued in carrying out the recommendations, and, therefore, will propose to the Allies, when the time comes, that the application of the experts' proposals be taken out of the hands of the Reparation Commission as far as is possible and put into effect by a new Allied agreement with the Germans, which would be obtained by direct negotiations.

**New International Conference**

According to British view, the negotiations should take the form of a new international conference. It is believed here the result would be a business agreement unhampered by bitter feelings, for the problem would be handled as one between a debtor and a creditor, instead of between the victor and the vanquished.

That such a plan is likely to be acceptable to Premier Poincare at the present time is not suggested by the British observers, who declare they know what is in Mr. MacDonald's mind. It is known that the French favor taking the experts' plan in its entirety over to the Reparations Commission to carry out as it sees fit. Nevertheless, the British believe the method of direct negotiations with the Germans would prove more successful and Premier MacDonald is expected to speak frankly on this point to the Belgians tomorrow.

On the eve of Premier MacDonald's meeting with the Belgian emissaries observers who have been giving the closest attention to the reparations problems since the experts formulated their report, express the opinion that the French, British, Italian and German acceptances which have been sent to the Reparations Commission would be lived up to completely, and that the differences of opinion now cropping out would be eliminated without serious difficulty.

**Representative Not Guilty**

WASHINGTON, May 1.—Representative Harold Knutson, of Minnesota, was found not guilty by a jury in Arlington Court, Va., today, of charges growing out of an automobile ride in Virginia last March with Leroy M. Hull, a Washington government clerk. Hull also was found not guilty.

**Liberal Candidate in Dewdney**

VANCOUVER, May 1.—Maxwell Smith, of Deroche, was nominated yesterday at Coquitlam as Liberal candidate in the coming Provincial election.

## HON. DR. TOLMIE DENIES REPORT

### In Response to Query as to Importing Race Horses, Veterinary Official Furnished Ruling

### NO OBJECTION RAISED IF RACERS WERE INSPECTED

### Same Privilege Was Granted Animals Shipped From Tia Juana to the Eastern Racetracks

VANCOUVER, May 1.—The Evening Sun publishes the following from its Ottawa correspondent: "Hon. S. F. Tolmie, former Minister of Agriculture, emphatically denied today that he had been trying to import race horses from diseased districts, as charged by Hon. Dr. J. D. MacLean.

"'These new regulations on foot and mouth disease appear to be hysterical, in view of what has occurred in the past,' he said.

"Dr. Tolmie explained that when the matter of bringing in race horses form Tia Juana, Mexico, was raised by some of his constituents and other residents of British Columbia, he inquired immediately at the Health of Animals branch, under what conditions the horses would be admitted.

"'I was informed by the Veterinary Director General of Canada that there were no restrictions on horses coming in from Tia Juana with the exception that it would be necessary to pass ordinary inspection at the boundary line and to have their feet cleaned and disinfected,' he said.

**Communicated With Coast**

"'I simply communicated this intelligence at once to people on the Coast. Arrangements were then made for the shipping of these horses.

"'On Sunday I received information from the Coast to the effect that an order had been put into force Saturday, by the Minister of Agriculture, preventing horses from the Tia Juana track from entering British Columbia under any conditions, although there was no foot and mouth disease within one hundred miles of Tia Juana. Shippers offered to load horses at Tia Juana and ship them across a short section of California in sealed cars to Omaha, and then via Moose Jaw to the Coast.

"'This privilege has been refused our Coast horsemen, although just previous to enforcement of this order, several carloads of horses were shipped from Tia Juana to Eastern Canadian tracks. I could see no reason why Coast horsemen should be discriminated against.'"

## BELIEVE ELK LAKE SCHEME IS SOUND

### TO ARRANGE MEETING CHAMBER COMMERCE AND COUNCIL

### Inability to Complete First Half of Golf Course Delays Building of Chalet, Conference Hears

Mayor Hayward and the members of the Victoria City Council will be invited to attend a meeting with the directors of the Chamber of Commerce and ratepayers of Victoria next Tuesday evening, when all matters touching the Elk Lake development plan will be brought forward for discussion. This was decided at a meeting held last night in the Chamber of Commerce quarters, when a considerable number of representative citizens presented their views.

Ald. A. E. Todd, who has been one of the principal exponents of the Elk Lake plan, gave a brief resume of the negotiations which have occurred since 1920 between residents of Victoria interested in seeing the development take place and the company which had been interested. Negotiations had been opened, he said, in June, 1920, but it was not until November of 1922 that the company recognized the value of the development plan and made an offer. At that time they had offered to expend the sum of $25,000 towards the building of a $35,000 chalet at Elk Lake providing the city of Victoria, which owned the property, would undertake to construct an eighteen-hole municipal golf course there and have nine holes of the course completed and ready to accommodate players by May 24, 1924, when they agreed to have the chalet completed.

**Council Favors Plan**

Ald. Todd stated that a year ago the Victoria Council, supported by the opinion of a large public meeting, decided to start the construction of the golf links. The company had agreed to have the chalet completed by May 24 this year. Now, he said, by the refusal of the Council this year to grant sufficient money to complete the first nine holes, the company had been advised to postpone the building of the chalet, so that it would not be completed and available until May 24 next year.

The City Council had granted, he added, the sum of $7,878 this year towards completing the first nine holes, and $5,100 additional was required for

Continued on Page 11

### *Home Bank Shareholders' Period of Grace Expires*

TORONTO, May 1.—The stay of execution which was granted by the court to shareholders of the Home Bank of Canada who did not dispute their liabilities expired today. Action will now be taken against those who have failed to take advantage of the period of grace allowed. Numerous last-minute payments were being made throughout the day.

## WILL BUILD WAR MEMORIAL HERE

### Sacrifices of Valiant Men and Nursing Sisters of This Community Who Died in Great War to Be Permanently Commemorated—Sentiment of Public Meeting Favors Cenotaph—Committee to Report on Nature and Site of Shrine

VICTORIA will erect a memorial to commemorate permanently the boys, men and nursing sisters of this community who served and sacrificed their lives overseas for their country during the Great War.

This decision was the unanimous outcome of the public meeting held last night in the Council Chamber, City Hall, under the auspices of members of the Victoria Women's Institute, called for the purpose of discussing the war memorial proposal, and attended by many representatives of the women's, soldier and civilian organizations of the city and adjoining municipalities.

What form this memorial will take has yet to be decided, although the general feeling of last night's mass gathering was that it be a stone cenotaph.

Mr. Lindley Crease was appointed chairman, Mr. H. T. Ravenhill vice-chairman, and Miss Lottie Bowron secretary of a committee which will ascertain and report to a later general meeting on the best form, cost and site for a war memorial in Victoria. The members of the committee that the meeting chose and who have power to add to their numbers included Mrs. Thomas Palmer, Miss Crease, Mrs. Crocker, Mr. Lester Patrick, Mr. A. E. Harrison, Capt. Moore, Mr. Beaumont Boggs, Colonel F. A. Robertson, D.S.O., Mr. H. T. Ravenhill and Mr. Thomas Walker.

At the conclusion of the public session the committee went into conference and an informal discussion followed. Mr. Joshua Hinchliffe, M.P.P., and Commander Beard, R.N., were added to the committee.

The committee will hold another meeting today, at 12:30 p.m., at Spencer's dining-room.

**Ladies Suggest Cenotaph**

Mrs. Thomas Palmer, of the Victoria Women's Institute, called the meeting to order and outlined the proposals of the Institute in respect to a permanent war memorial. The ladies suggested that a stone cenotaph be erected in a prominent place in Victoria.

Mr. Lindley Crease spoke in support of the war memorial movement, and thought that the time was now ripe for some definite action being taken. Mrs. Harold Fleming, president of the Red Cross Society, endorsed what had been said and promised support to any decision that might be made to immediately build a suitable memorial.

Reeve Robert Macnicol, of Saanich, speaking on behalf of the Armistice Committee, said that that body represented practically all the ex-service men's associations in Victoria, and that a sub-committee had already gone on record as favoring a stone cenotaph as a memorial.

**War Veterans Endorse Shrine**

Mr. H. Despard Twigg, commander of the Canadian Legion, which he rapresented, thought it would be better to leave to a larger meeting a decision as to what the character of the memorial should be. The ex-service men in the city were strongly behind the move, and were also glad that the initiative had been taken by a civilian body.

Support of the stone cenotaph proposal was given by Mr. Beaumont Boggs, of the British Campaigners, Colonel F. A. Robertson, D.S.O., favored a cenotaph of an appropriate nature where the Armistice service could be held each year

## METHODIST RANKS SPLIT ON PASTOR

### Dr. Clem Davies' New Members of Centennial Church Declared Not Methodists at All by Dr. Sipprell—Annual Meeting Breaks Up to Allow Ecclesiastical Dispute to Be Submitted to Dominion Superintendent for Ruling—Flock Backs Pastor

A LIVELY discussion at the annual meeting of the Centennial Methodist Church last night concerning the status of 205 new members received during the year by Rev. Clem Davies, pastor of the church, resulted in a decision by the gathering to have Rev. Dr. S. D. Chown, superintendent of the Methodist Church in Canada, decide the ecclesiastical legality of their standing.

Dr. W. J. Sipprell, who presided in lieu of Dr. Davies as a precaution against possible conflict with Methodist regulations arising from the fact that Dr. Davies was not a member of the British Columbia Methodist Conference, challenged the status of the new members, ruling that as Dr. Davies was not the appointee of the conference that he could not receive new adherents into the Methodist Church. A spirited debate followed, with the result that the chair was instructed by the crowded meeting to acquaint Dr. Chown with the dispute by wire, and the meeting adjourned until the ruling of the superintendent should be received.

This action was taken for the reason, among others, that the election of new officers could hardly have been held until the status of the newcomers was settled beyond doubt.

Dr. Sipprell gave it as his opinion that the only way these people could become Methodists was by going through the procedure of joining the church all over again under the guidance of himself or some other member of the Methodist Conference.

**Congregation Backs Pastor**

As last year, the members of the congregation showed themselves to be solidly behind Dr. Davies by appointing Mr. Clarence B. Deaville and Mr. Robert Beard a special committee to attend the British Columbia Methodist Conference at Vancouver on May 13 and succeeding days, and request that if Dr. Davies should not be received in the conference that the church again be left without supply. Last year Dr. Davies was refused membership in the conference, but was given the appointment of the Centennial Church by the congregation. The meeting showed that it was to take the same action this year should he be refused admission to the "ecclesiastical union" a second time.

The financial condition of the church was shown to be flourishing. Receipts for the year, from May 1 to April '30, were $13,387 from all sources. During the previous year they were $7,800.

Treasurer John T. Deaville was again elected to that position. Mr. Clarence B. Deaville was appointed delegate to the Victoria District Conference to be held May 6, and Mr. Robert Beard was named alternate delegate.

"THE GIFT CENTRE"

# Cut Glass

An Ideal Wedding Gift Suggestion

Cut glass is always acceptable in the home. Its brilliancy charms the dinner table.

| | |
|---|---|
| 7-Piece Water Sets | $7.75 to $31.50 |
| Bowls | $7.00 to $27.00 |
| Cream and Sugar Sets, pr. | $2.50 to $15.00 |
| Vases | $3.00 to $23.00 |
| Bonbon Dishes | $2.50 to $25.00 |

Come In and See Our Elegant Display

**Mitchell & Duncan, Ltd.**
JEWELERS
Cor. Government and View Streets Phone 675

*Our Reputation —Reliability*

*When you shop in The Owl Drug you can depend on receiving just what you ask for.*

*We Are Dependable Druggists*

**The Owl Drug Co., Limited**
Campbell Bldg. Port and Douglas — Prescription Specialists — W. H. Bland, Mgr. Phone 116

**"Garden Seeds"** Broad Beans, lb., 50c. Scarlet Runners, lb., 50c. English Lawn Grass, lb., 50c.
Tomatoes and Cauliflower. Bedding Plants now in.
Telephone 413 **Sylvester Feed Company** 709 Yates St.

**CARPET CLEANING**
Largest and Most Modern in City—Choice of Two Methods
Hamilton-Beach or Shampoo
We Devote Special Attention to Oriental Rugs
Hardwood Floors Waxed and Polished by Electric Machine
OUR PRICES AND WORK WILL PLEASE YOU
Estimates Free Phone 3815 Vacuum for Rent
**Island Window and Carpet Cleaning Co.**
W. H. HUGHES, 917 FORT ST.

SUPPORT HOME INDUSTRY

STOVE MAKERS FOR FIFTY YEARS

**Ah! Camp Life's the Life!**

**Yes, and a Good Camp Stove "Helps Some"**

We make and sell both cast iron and sheet steel camp stoves, but the cheapest by far to buy is the cast iron (like illustration), for it will last many years. Splendid oven and excellent baker. Not only does it mean supporting home industry to buy from us but it means also that you could not have bought better.

**ALBION STOVE WORKS**
2101 Government St. Limited Phone 91

**Gasoline Explosion Kills Five**

KANSAS CITY, Mo., May 1.—Five persons were killed and several injured by a gasoline explosion at the plant of the Interstate Refineries here shortly before noon today. The burning gasoline spread to storage tanks and an hour later the fire was not under control.

An average of seven matches a day for everyone on earth are used daily.

**KIRKHAM'S GROCERTERIA**
749-751 Yates Street

**LIVE SPECIALS**
In the Groceries You Use Every Day
Butter, Sugar, Smoked Meats and Fresh Meats

B.C. Sugar, 20 lbs. ..... $1.92

| | |
|---|---|
| Fresh Milled Rolled Oats, 5 lbs. ..... 19¢ | Quaker Corn, per tin ..... 15¢ |
| Liberty Spaghetti, 1-lb. pkts. ..... 10¢ | Sultana Raisins, lb. ..... 10¢ |
| Strong Bulk Cocoa, 2 lbs. ..... 25¢ | Crosse & Blackwell's Vinegar, per gallon ..... 75¢ |
| Royal City Pure Jams, all kinds, 4-lb. tins ..... 73¢ | |
| Pioneer Sardines, 4 tins ..... 25¢ | Plantation Molasses, 5-lb. tins, for ..... 38¢ |
| Campbell's Soups, 2 for ..... 25¢ | Sliced Pineapple, large tin ..... 15¢ |
| Pink Table Salmon, ½-lb. tins, 6¢ | Heinz Catsup, large bots. ..... 35¢ |
| Bread Flour, all brands, 49-lb. sacks ..... $1.75 | |
| Fresh Local Tomatoes, lb. ..... 40¢ | Ramsay Lemon Snaps, lb. ..... 20¢ |
| Fresh Local Rhubarb, 6 lbs. 25¢ | Ontario Honey, in bricks, lb., 20¢ |
| Finest Alberta Government Creamery Butter, lb. ..... 34¢ | |
| Three pounds for ..... 98¢ | |
| Swift's Pure Lard, 3 lbs. ..... 50¢ | Mild Canadian Cheese, lb. ..... 24¢ |
| Unsmoked Picnic Hams, lb. ..... 13¢ | Pea Meal Back Bacon, lb. ..... 32¢ |
| Smoked Picnic Hams, lb. ..... 14¢ | Peanut Butter, 2 lbs. ..... 35¢ |

FRESH MEATS

| | |
|---|---|
| Shoulders Grain Fed Pork, per lb. ..... 12¢ | Sirloin Roasts, lb. ..... 27¢ |
| Legs Grain Fed Pork, lb. ..... 20¢ | Legs Local Lamb, lb. ..... 40¢ |
| PRIME STEER BEEF | Shoulders Local Lamb, lb. ..... 28¢ |
| Prime Ribs, lb. ..... 22¢ and 18¢ | Rolled Roasts of Beef, lb. ..... 16¢ |
| Rump Roasts, lb. ..... 21¢ | Local Boiling Fowl |

# DRASTIC ACTION GIVEN APPROVAL

**MEETING AT VANCOUVER DISCUSSES EPIZOOTIC**

**Support Given to Attempt of Government to Save B. C. From Foot and Mouth Disease**

VANCOUVER, May 1.—Drastic action on the part of the Government to keep the foot and mouth disease out of this Province will have the support of every section of the community, discussion at a meeting under the auspices of the health bureau of the Board of Trade yesterday showed.

Federal and Provincial officials outlined the seriousness of the situation and representatives of the city, the Board of Trade and Fraser Valley farmers took a united stand in favor of increasing the precautions already in force.

The meeting went on record as being opposed to any interchange of commodities or communication of any kind with the infected area.

The efforts of Hon. E. D. Barrow, Minister of Agriculture, and the Federal officers were approved and it was decided to take immediate steps to urge that importation of all livestock from south of the line, including Mexico, be prohibited.

Hon. Mr. Barrow complimented the Board of Trade in making the public acquainted with the situation. As yet no practical method of dealing with the disease was known, other than wholesale slaughter of herds. If it invaded Canada the Old Country would likely prohibit the entry of cattle from the Dominion, he said.

"If it once got into the Fraser Valley it would eliminate every hoofed animal in that area and it would not be possible to ship out any other line of produce," he added.

# THRILLING ESCAPE OF ALASKAN PROSPECTOR

**Imprisoned for Fifty-Two Hours by Snowslide, and Is Finally Dug Out by Rescuers**

ANCHORAGE, Alaska, April 30.—After 52 hours imprisonment in a snow shed on Kern Creek, which empties into Turnagain Arm, west of here, R. E. Shanklin was rescued last night. He had fled to the shed when he heard a snowslide coming. The slide blocked all exit from the shed.

Mr. Shanklin left here Sunday to visit friends. They expected him, and when he did not arrive they went in search of him. When they saw his hat at the edge of the slide they began to dig a way into the shed.

Mr. Shanklin did not appear seriously harmed, though he was suffering from exposure and hunger.

# UNION OF ANGLICAN AND ROMAN CHURCHES

**Protestant Episcopal Priests at Philadelphia Seek to Amend the Work of Henry VIII**

PHILADELPHIA, May 1—Reunion of the Anglican Catholic and the Roman Catholic faiths, separated since the time of Henry VIII, was advocated last night at the convention of Protestant Episcopal priests. The meeting closed today with a high mass at St. Clement's Church. The Rev. Dr. Joseph G. H. Barry, rector of the Church of St. Mary the Virgin, New York, advanced three bases on which a reunion might be sought, while Bishop Irving P. Johnson, of Colorado, emphasized the fact that Anglicans and Romans have the same sacraments, creeds, Scriptures and ministry.

## *Carrying Policy and On Way to Pay Premium Woman Killed on C.N.R.*

STONY CREEK, Ont., May 1.—her own life insurance policy in her hand, Mrs. George Wingett was yesterday killed by a Canadian National Railway work train near here. Mrs. Wingett was on her way to the station to go to Hamilton to pay the premium on the policy due yesterday and was taking a short cut along the tracks to the station. Stepping out of the way of an approaching freight train, she was struck by a work train coming in an opposite direction.

## *C. P. Headquarters To Decide This Case*

TORONTO, May 1.—Twenty-six years ago a young man bought a ticket from Winnipeg to Molson, Man., via the Canadian Pacific. A few days ago the ticket was brought into the office of the railway with a request for a refund. The reason given by the girl who brought the ticket dated 1898 into the office, was that the man who purchased it had departed for England to enlist for service in the Boer War. At the close of the war he had gone to Australia, and it was from there that the ticket had been sent to her. Due to numerous changes in tariff since then, the ticket has been forwarded to headquarters for a ruling.

A census of the motor cars in Switzerland shows an increase of over 4,000 since last year.

**FRECKLE-FACE**

**Sun and Wind Bring Out Ugly Spots. How to Remove Easily.**

Here's a chance, Miss Freckle-face, to try a remedy for freckles with the guarantee of a reliable concern that it will not cost you a penny unless it removes the freckles; while if it does give you a clear complexion the expense is trifling.

Simply get an ounce of Othine—double strength—from any druggist and a few applications should show you how easy it is to rid yourself of the homely freckles and get a beautiful complexion. Rarely is more than one ounce needed for the worst case.

Be sure to ask the druggist for the double strength Othine as this strength is sold under guarantee of money back if it fails to remove freckles.

Stenhouse, Ltd., 35 St. Francois Xavier St., Montreal, Que. (Advt.)

# PROPOSES DOMINIONS ADOPT ENGLAND'S IDEA

Tasmanian Agent-General Says That as Great Britain Apparently Prefers Commercial Treaties With Foreigners, Colonies Should Form Zollverein and Follow Suit

## *Mr. Thomas Deplores Plan Of Calling Conferences*

LONDON, May 1.—One of the most outspoken comments on Chancellor Snowden's announcement in the House of Commons of the Government's attitude on the preference proposals emanates from A. H. Ashbolt, agent-general for Tasmania in London.

Mr. Ashbolt, in a letter to the press, terms the Government's decision on the matter as the biggest snub ever given by any British Cabinet to the Dominions and colonies since the decision of 1772 which resulted in the loss to Great Britain of the United States.

"The only remedy that I can see," said Agent-General Ashbolt, "is for the self-governing Dominions to cancel their preferential tariffs in favor of Great Britain immediately and form a zollverein between the Overseas Dominions and then use the tariff for straight-out bargaining purposes, first with Great Britain, and failing satisfactory reciprocal arrangements with Britain, then to bargain with foreign countries. This would be following the lead given by Great Britain which apparently prefers to arrange tariffs or commercial treaties with foreigners rather than with its own kith and kin."

**Mr. Thomas Deplores**

"I have always deplored the fact that representatives of the Dominions are brought here and resolutions are passed which afterward are reversed," said J. H. Thomas, Colonial Secretary, in the discussion in the House yesterday on the question of Imperial preference.

"The weakness is that you limit the Imperial Conference to the representatives of one party and nobody can expect one party to bind a country," Mr. Thomas continued. "Frankly, I am disturbed about this, because I know the strong feeling existing when the conference passed the resolutions that are not to be carried out.

"I would like to see all parties apply themselves to the problem whereby the Imperial Conference could be representative of all parties. That is the view of the Government."

**Australia Disappointed**

MELBOURNE, May 1.—The British budget has caused great disappointment in Australia. Premier Bruce, speaking today of the budget speech of Chancellor of the Exchequer Snowden, said Australia must decide whether she will wait any longer for a response from the Motherland or go out and offer to other countries the things which she has been holding for Great Britain.

Mr. Bruce said one way a trade agreement with Canada could be achieved would be to give Canada certain concessions which now are given Great Britain.

# AGED SAVANT AT JOURNEY'S END IS WISE THOUGH POOR

LOS ANGELES, May 1.—Edgar Lucien Larkin, internationally famous astronomer to the director of Mount Lowe Observatory near here, who has spent the past two months in a hospital following an operation, today admitted that his life work and his acquisition of great knowledge had profited him nothing in this world's goods. The aged savant—he is 77—lying on his hospital cot, summed up his [illegible] desires in one sentence: "I am anxious to go to the other side, where my life study in science has made it certain there is a place waiting for my soul." And he added: "I have thirty-seven books ready for publication, but not a penny to get them out."

# WILL COME BEFORE COURT OF APPEAL

**Point of Law Raised in Vancouver Trial Prevents Evidence Being Heard in Suit**

VANCOUVER, May 1.—Without evidence being heard, and on a point of law, the claim of Mr. George G. Bushby for damages against Albert Henry Tanner, a Victoria dentist, was dismissed by Mr. Justice Gregory yesterday. The claim is for a sum of $36,722 which Mr. Bushby paid to the Dominion Bank. It arose because of a guarantee he had given with the assumption in February, 1920, by the Dominion Bank of a loan from Dr. Tanner to Josiah Rylands, who conducted the Rockside Poultry Farm in Victoria. Mr. Bushby guaranteed the bank against loss, and after Rylands became bankrupt had to pay the amount—$36,722.

Mr. Bushby has now taken an appeal before the Court of Appeal for the hearing of the case and in connection with the point of law which led to the decision of Mr. Justice Gregory.

The Bolshevik: "If you ROUMANIA I'll RUSSIA."
—W. O. Kane.

# INFANTILE MORTALITY DECREASES STEADILY

**Latest Statistics Published at Ottawa Show Improvement Throughout the Dominion**

OTTAWA, May 1.—A steady decrease in the rate of infantile mortality is indicated in the vital statistics for the month of October, 1923, issued today by the Dominion Bureau of Statistics. These returns show that births totalled, exclusive of stillbirths, 12,030 for all Provinces except Quebec.

This represents an average of 21.2 per thousand of population, a decrease of 2.3 from October, 1922.

The death rate per thousand of living births was 87.6, a decrease of 11.3 from October, 1922.

Deaths due to child-birth were 6.2 per thousand living births, a slight decrease.

There were 5,214 deaths in the eight Provinces, an average of 9.2 per thousand of population, a steady decrease compared with recent years.

Marriages reported were 4,707, a slight increase and representing 8.3 per thousand of population.

Of the 12,030 births recorded, 1,379 were in Manitoba, 1,582 in Saskatchewan, 1,194 in Alberta and 633 in British Columbia.

**For Olaf Hanson**

PRINCE RUPERT, May 1.—A gathering of Usk Liberals meeting here to choose delegates to attend the nominating convention at Hazelton, May 15, instructed delegates to vote for Olaf Hanson, lumber operator, as candidate for Skeena Riding.

**By No Means Allow Your Bowels To Get Constipated**

If you allow your bowels to become constipated you will have bilious attacks, sick headaches, coated tongue, foul breath, sallow complexion, specks floating before the eyes, whites of the eyes dull and yellow, heartburn, water brash, etc.

Keep your bowels regular by using Milburn's Laxa-Liver Pills, as by doing so you will be able to keep well and have no more trouble with your liver.

Mrs. I. Rubin, Halbrite, Sask., writes: "I was very badly troubled with constipation, often had bad headaches; my tongue was coated, and I felt anything but well.

"After taking Milburn's Laxa-Liver Pills I have felt much better, as they certainly did me a lot of good."

Milburn's Laxa-Liver Pills are 25c a vial at all dealers, or mailed direct on receipt of price by The T. Milburn Co., Limited, Toronto, Ont. (Advt.)

# Young Man!

*Are you particular about the style of your clothes?*

IF SO—

do not fail to give our stock the benefit of a "look," at least, before making your purchase of a new Spring suit.

Particular attention has been paid to the selection of the models we have here for your approval.

All the Latest Styles Are Here

The slightly form fitting two-button models; the single-bresated, straight-front style; the double-breasted models in either one or two-button style. And we also show the new English models, popular this season.

Smartly Tailored Suits for Young Men at $30 and Up

**W. J. Wilson**
CLOTHIERS TO MEN AND BOYS SINCE 1862
1117 to 1121 GOVERNMENT STREET VICTORIA B.C.

**Crepe Rubber-Sole Oxfords**

**For Men and for Women**

A perfect Oxford for sports wear. Easy for walking, being most flexible. In brown and combinations.

Specially Priced at $12.00, $9.00, $7.50 and $7.00

CATHCARTS — We Can Fit and Suit You
1208 Douglas Phone 1125
WM. CATHCART & CO., LTD.

**FREE**
Estimates given for Kalsomining and General Painting. Expert Workmen.
**Watson & McGregor**
647 Johnson Phone 745

**Medical Swedish Massage**
STEIN-O-LITE, RADIANT, LIGHT AND HEAT
Chronic Diseases, Neuritis and Paralysis. Consult your own doctor. Ladies and gentlemen. Hours 1-5. Evening 7:30 to 8:30. Phone 7494; Res. 71711.
G. BJORNSFELT, S.M. 216 Pemberton Blk.
Also COMPETENT SWEDISH MASSEUSE

**MEATS—the Way You Like Them!**

Just the cuts you want—and cut in the right way. That's what you want in Meats—that's what you get at the New England Market. We carry only the highest grade of fresh Meats, and all orders are filled with accuracy and consideration that is appreciated by our customers.

| | |
|---|---|
| Prime Ribs of Beef, lb. ..... 20c | Roast Off the Round, lb. ..... 19c |
| Rump Roasts of Beef, lb. ..... 20c | Rolled Roasts of Beef, lb. ..... 15c |
| Sirloin Tip Roast, lb. ..... 22c | Shoulder Roasts of Beef, lb. ..... 12½c |
| Legs of Pork, lb. ..... 25c | Loins of Pork, lb. ..... 25c |

Choice No. 1 Creamery Butter, 35¢ lb., or 3 lbs. for ..... $1.00
(Sold with other goods.)

| | |
|---|---|
| POT ROASTS OF BEEF, lb., from | 6¢ to 10¢ |
| BOILING BEEF, lb. | 10¢ |
| PIGS' FEET (Fresh), lb. | 10¢ |
| MUTTON CHOPS, lb. | 30¢ |
| PORK STEAKS, lb. | 30¢ |
| SHOULDER STEAKS, lb. | 15¢ |

FISH DEPARTMENT SPECIAL
2 lbs. Fresh Local Halibut for ..... 35¢

FREE DELIVERY PHONE 2368

**NEW ENGLAND MARKET**
At the Government Street Public Market

**SPEAKING OF PREPARATIONS FOR SUMMER**

The First of May brings the realization of the delightful warm Summer days to come..
Unfortunately warm weather brings that household pest—

THE FLY

Safeguard your Summer comfort, and the entire family's health, by providing Wire Screen Doors and Windows for your home and Summer cottage.

Unlike the usual flimsy screens, that only last for a season or so, you will find our fixtures are solidly built with the intention that they shall serve for years.
For this reason they are inexpensive.

**Lemon, Gonnason Co. Limited**
Master Craftsmen of Woodwork
Telephones -76 77 7377

Rental Agent **Joseph C. Bridgman** 604 Broughton Street
Houses, large and small, Stores, Business Premises, Apartments, etc. See my list

**Contractors, Investors and Others Close to the Parliament Buildings**

HOUSE OF EIGHT LARGE ROOMS—With usual offices and large lot. The two front rooms are very large and open to each other; veranda 45 ft. long. The ornamental and other woodwork is exceptionally good and the house is in good repair and paint. Brick and stone foundations.

**Could Be Easily Adapted for Apartments or Other Use**

**Price, Only $2,700**
Can Arrange Terms

**ARTHUR COLES**
Real Estate and Insurance
1205 Broad Street Victoria, B.C.

**Furnished House to Let**

Drawing-Room, Sitting-Room, Dining-Room, Hall, and Cloakroom, 6 Bedrooms, Maids' Room, 3 Bathrooms, large Basement, hot water heating, tennis lawn, kitchen garden, orchard, two hundred and fifty feet water frontage, garage for two cars.

Apply for appointment to inspect premises to

**Box 1087 Colonist**

**See Our Window for Special Fixture Bargain**
More Inside—Phone Your Repair Work
**Western Electric Company, Ltd.**
Phone 120 Successor to Carter Electric Co., Ltd. 722 Yates St.

**Producers Rock and Gravel Co., Limited**
SAND AND GRAVEL
Scientifically graded and washed with fresh water.
Largest Capacity in Canada
1902 Store St. Phone 305

**VICTORIA BAGGAGE COMPANY**
H.M. Mail Contractors
OUR SPECIALTY
Furniture Moved, Crated and Shipped
Pool Cars for Prairies and All Points East
We Can Save You Time and Money
Largest Vans in the City
Phone 2505 506 Fort Street

**Best Wellington COAL**
**Victoria Fuel Co., Ltd.**
1203 Broad Street—Phone 1377
A. R. Graham E. M. Brown

**The Cameron Lumber Co., Limited**
SPECIALS
Short length stock of all descriptions in Shiplap, Boards, Flooring, Ceiling and Siding, at attractive prices.
Building Material of All Descriptions
Prompt Delivery
Phone 864 or 3760
Mills at Garbally Road

**The Tea Kettle**
Miss M. Wooldridge Phone 4096
**HEALTH NOTICE!** Be careful of what you eat and where. Eat here.
Cor. Douglas and View Streets


Successful commercial operation of a totally new mercury vapor boiler and turbine is vouched for in an Eastern electric plant.

# WILL OFFER NEW RAILWAY POLICY

## As Anticipated by The Colonist, Premier Oliver Returns From Ottawa With Promise of Conference This Summer on Road From Peace River to Coast, With View to Ultimate Solution of P. G. E. Question—Premier Declines to Say When Election Will Be

THE campaign rabbit which Premier Oliver intends to produce from his campaign hat, as foretold in yesterday's and other recent issues of The Colonist, is a railway policy for the Province.

A conference will be held this Summer between officials of the Canadian Pacific and Canadian National systems and cabinet ministers of British Columbia, Alberta and the Dominion, with a view to designing the best railway scheme for the development of the Peace River country, and, as Premier Oliver hopes, for the ultimate inclusion in such a railway system of the Pacific Great Eastern road.

The Premier arrived here yesterday afternoon, after an absence of nearly three weeks, and went to his home without visiting his office in the Parliament Buildings. He expressed himself as well satisfied with the results of his mission to Ottawa, but, while he admitted that he had discussed other than railway questions with Dominion Cabinet ministers, he declined to make any announcement of a political nature.

**Nothing About Election Date**

"I don't know yet when the election will be," he said, when pressed as to that interesting question. Premier Oliver intimated that everybody, he had met while traveling through the Province seemed to be "quite happy" about the political situation.

"Mr. Bowser seems to think he is going to win; General McRae is satisfied; and I'm not worrying." Thus the Premier summarized his observation of pre-election states of mind in the Province.

A cabinet meeting will be held as soon as the ministers return to Victoria, Premier Oliver intimated. At present several of his colleagues are on the Mainland, attending nominating conventions of the Liberal Party. The Premier declined to say when the report of Mr. Justice Galliher on the Pacific Great Eastern inquiry would be made public. It is understood that election matters will be the principal question before the cabinet when it meets.

**Hopeful for P.G.E.**

"I do not say it is much," said the Premier, speaking of the result of his discussions of railway policies in Ottawa, "but it is as much as anyone had any reason to expect, and perhaps a little more. For the time being, at any rate, I am well satisfied. I have obtained assurances that there will be a conference this Summer at which the whole question of the Peace River development will be discussed in relation to the needs of British Columbia and Alberta; and I am hopeful that out of this may come the ultimate solution of the Pacific Great Eastern problem."

"British Columbia is vitally interested in the question of an outlet westward for the Peace River country," said the Premier, "and we have for years been asking for a connection via Prince George and an extension of the E.D. & B.C. Railway to the eastern boundary of the Province near Swan Lake.

"When I heard that there was some possibility that the Brule Lake cut-off might be built, I realized that this would set back the direct outlet project for many years for a connection via either the Pine or Peace River Pass to Prince George, so I went to Ottawa to find out if there was any real possibility behind the proposal for the Brule Lake line.

**Outlet to Coast**

"I decided, as a result of conversations with President Beatty, and President Thornton, Vice-President Coleman and Dominion officials, that there was no likelihood of this line being built this year at any rate, and I then suggested that a round-table conference be held between the two railways, the two provinces and the Dominion Government.

"My suggestion was that all possible data should be secured and that at this conference we should ascertain the most feasible and economical policy to be followed to provide the Peace River country with a direct outlet to the coast.

"There will be nothing done whatever, either over the Brule Lake line or the direct line by extension of the E.D. & B.C. Railway, until that conference is held. As to when it will be held depends upon the length of time it will take to gather the material. Much of it is already available, but there is still much information to be secured without which conference would not be able to reach a proper decision.

**Ready for Next House**

"The existence of present railways, location of future settlements, future economic development of resources, production of grain, cattle, etc., all these would have to be considered.

"Such a gathering of detailed information would take some time, of course, but I feel that the data should be available before the Fall, at which time the B.C. Legislature meets. My suggestion met with the approval of all concerned and Premier Greenfield, who joined me at my request, largely in order that I might lay the suggestion before him also, likewise agrees that the plan is a good one. We in British Columbia feel that the Dominion Government is just as vitally interested in this question as are the two provinces and as far as I am concerned, everything will be done to make the conference a success."

## CITY BUCKING BIG HANDICAP

Continued from Page 1

not legally be used in the year it was earned and consequently was held over for 1924.

**New Comptroller's Work**

This year's estimates have been drawn up by City Comptroller D. A. Macdonald, this being his largest undertaking since entering the city service. A tribute to him was paid by the chairman of the finance committee, Ald. Sargent, in the course of a speech on the estimates.

An innovation this year is the placing of a sum in the estimates as an allowance for unpaid taxes. Last year only 82 per cent of the taxes were collected, and if the same condition holds this year the shortage on the total as it stands today would be $309,000. It is estimated that the arrears which come in during the year will amount to $275,000, leaving an amount of $34,500 still uncovered. To insure the provision of this sum, the figure of $42,100 has been placed in the estimates.

The increase in uncontrollable expenditures this year aggregates $243,105, and is made up as follows:

On the refunding loan made last July, $77,000 in interest and a serial payment of $40,000 will have to be made.

On the refunding loan made in January, $11,000 will have to be paid out as the interest for a half-year.

On the third Johnson Street Bridge by-law interest and sinking fund charges to the amount of $6,280 will have to be met.

On the Johnson Street Extension by-law the interest and sinking fund charges to be met this year for the first time aggregate $7,805.

Against these figures is offset an amount of $8,475 levied for last year as interest and sinking fund charges in connection with the Stadacona Park debentures, which have now matured and will require no levy this year. This makes the total amount for new interest, sinking fund and serial debenture charges this year $133,610.

**Widening Charges**

Street widening charges to be borne by the city as a whole this year by order of the Local Improvement Commission for the first time amount to $45,329.

Under the Extension Securities Application by-law of 1922, the revenue derived from the sale or renting of reverted properties is used to meet charges in connection with the bank funding, and the revenue of one year cannot be employed in this regard until the succeeding year. As 1924 is the first year in which this arrangement prevails, the revenue this year will not be available until 1925, and consequently the loss in revenue to 1924, through this, is estimated at $64,166.

The total tax levy in 1923 was $1,751,883. Since then, however, owing to reversions and other causes, the amount of taxable property has been reduced, and last year's levy upon the property which is taxable this year was $1,722,576. On the other hand, the 1924 levy, based on the present estimates, would be $1,758,721, an increase of $36,145 in the amount taxed for. But it was pointed out by Ald. Sargent yesterday that the figure of $36,145 would probably go up to between $45,000 and $50,000, owing to further expenditures which have yet to be provided for. If the council can reduce the estimates by whatever this excess over last year aggregates, the total amount which the taxable land and improvements of the city will be called upon to provide will be the same as last year. Even in that event, however, the reduction in the assessment will necessitate a higher mill rate than last year.

As the figures stand, the segregated mill rate this year as compared with 1923 would be:

| | 1923 | 1924 |
|---|---|---|
| Debt | 14.96 | 20.54 |
| Schools | 9.87 | 10.54 |
| General | 14.89 | 13.59 |
| | 39.72 | 44.67 |

**Economies Urged**

The city taxes were as high in 1923 as the city could stand and from the viewpoint of reversions the situation would be disastrous if the levy was not kept down to last year's figure, declared Ald. Sargent to the estimates committee. He quoted figures from the estimates to show what the council was faced with, and explained that if the tax rate was to be kept down so that the property owners would not pay any more in taxes this year than last, from $45,000 to $50,000 would have to be cut off. Referring to City Comptroller Macdonald, the alderman said that he had discussed the official with a bank manager who had described him as a careful man who was very particular with his figures.

Ald. Marchant drew attention to the fact that if the present estimates were adopted, the general rate would be lower than last year, though the debt and school rates would be higher.

Mayor Hayward outlined his position in regard to the estimates. He explained that he had found that his plan for setting the rate first and working to it in preparing the estimates was impracticable. The council should make every endeavor to reduce the estimates so that taxes would be no higher than last year. The citizens today were reaping what they had sown years ago. If the taxes were not increased this year a good impression would be created among outsiders. He recommended that a small committee be struck to search for ways and means of further reducing.


**Just Mend It with "TENASITINE" UNIVERSAL ADHESIVE**

Ideal for—
Statuary, Books, Toys, Bric-a-Brac, China, Glass Ware, Furniture, Upholstery, Golf Sticks, Picture Frames and many other things.

Convenient to Use
Easy to Keep, Transparent
Put up in flexible tubes with Pointed Nozzle and Diamond Pin Stopper.
In tubes at 5, 10, 15 and 25 cents.
*Sold in every store*

Sole Agents for Canada
BECK BROS. & TURNER, Limited
MONTREAL
Made in England by
KAY BROTHERS LIMITED,
STOCKPORT


## POLICE COMMISSION REDUCES ESTIMATES

The Board of Police Commissioners managed to cut down its estimates by $1,600 last night. As a result of the special conference, called by Mayor Hayward for the purpose of reducing, if possible, the year's appropriations, the Police Board vote is now $2,000 less than it was last year.

The Mayor emphasized the necessity of rigid economy in all departments.

One thousand dollars was taken from the secret service vote; one hundred dollars from the printing appropriation, and $200 from the amount set aside for keep of prisoners. Miscellaneous items were reduced another $200.


BURBERRY COATS — **Angus Campbell & Co. Ltd.** — TREFOUSSE GLOVES
1008-10 GOVERNMENT STREET

**See These Smart Spring Topcoats**
Specially Priced to Sell at
**$17.50, $22.50 and $35.00**

Presenting today three very specially priced groups of Women's and Misses' Topcoats, in smart plaid and striped effects; in shades of fawn, camel and caramel. The styles feature the straight, beltless models and have deep crush or tailored collars. You will be delighted with the remarkable values these coats offer at $17.50, $22.50 and ..... $35.00

**Beautiful Afternoon Dresses**
In this specially priced group of charming Afternoon Frocks you will find many becoming styles developed from crepe de Chine, Canton crepe, taffeta, etc. In black, navy, sand, brown, green and grey. All have been greatly underpriced and are very unusual value at ..... $37.50
AT **$37.50**

**Kayser Silk Gloves**
At $1.00, $1.25 and $1.50 Per Pair
Kayser Silk Gloves, with 2 dome clasps; in sizes 5½ to 7½, are here in black, white and all the new favored shades for Spring and Summer wear, at $1.00, $1.25 and $1.50 per pair. Kayser Silk Gloves are well known for their perfect-fitting and excellent wearing qualities.
Kayser Silk Gloves have double-tipped fingers and are warranted not to cut through at the finger ends.

**Harvey's Cotton Lisle Vests, Exceptional Value at 59c**
Women's Fine Quality Cotton Lisle Vests, made with short sleeves, strap shoulder and opera top; in sizes 36 to 44. These vests are exceptional value at this very special price.
Sizes 36 to 44

**EXTRA SPECIAL!**
300 Pairs of Women's Silk Ribbed Lisle Sports Hose
AT
**$1.00** PER PAIR
Excellent quality ribbed Silk Lisle Sports Hose, in black, white, fawn, sponge, brown and grey. Sizes 8½ to 10. Choose from two styles in the new smart wide ribbed effects. To-day, per pair ..... $1.00

**Dainty "Dove" Brand Nightgowns, Special at $2.25**
Dainty "Dove" Nightgowns of fine mull and cotton crepe; in shades of pink, orchid, peach and white. There are many pretty styles to choose from, and they are really excellent value at $2.25

**Women's Cotton Crepe Knickers**
In Pink, Orchid, Maize and Sky.
Special at 98c

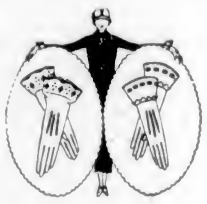

Hundreds of Pairs of
**Women's Gloves**
On Sale Today at Very Interesting Prices

**At $1.95 Per Pair**
Clearing Old Lines of Novelty Silk Gauntlets, in shades of light and dark grey; sizes 6 to 7. With various style cuffs, trimmed self and contrast. Regular to $3.25. To clear at, per pair ..... $1.95

**At $1.75 Per Pair**
Novelty Imported Suede Fabric Gauntlets, in slip-on and strap wrist styles. In shades of beaver, pongee, grey and biscuit. The season's smartest fabric gloves at, per pair, $1.50 and ..... $1.75

**At $1.59 Per Pair**
A very special offering of Chamo-Suede Gauntlets, with various styles of novelty cuffs; in shades of pongee, beaver and mode. Specially priced at, per pair ..... $1.59

**At $1.25 Per Pair**
Perrin's Washable Suedette Gauntlets, with strap wrist; in shades of brown, beaver, mode and cafe; sizes 6 to 7. Special value at, pair ..... $1.25

**At $1.75 Per Pair**
Kayser Silk Gauntlets, with strap wrist; in black, white, beige, grey and navy; sizes 6 to 7. Special at, pair ..... $1.75

**At $2.50 Per Pair**
Washable French Chamois Gauntlets, in natural and white, with strap wrist; sizes 6 to 7½. Splendid quality and half pique sewn. Very special value at, per pair ..... $2.50

**At $2.50 Per Pair**
Regnier Washable French Suede Gloves, heavy quality, two dome clasps and pique sewn; in shades of beaver and grey; sizes 6 to 7. Exceptional value at, per pair ..... $2.50

**At $2.98 Per Pair**
French Glace Kid Gauntlets, with deep cuffs and strap wrist. In white, grey and brown; sizes 6 to 7. Very special values at, per pair ..... $2.98

**At $1.49 Per Pair**
Splendid Quality Lambskin Gloves, 2 dome clasps; sizes 6 to 7. In brown, white, mode and grey. A splendid bargain at, per pair ..... $1.49

**At $2.25 Per Pair**
Dent's Washable Natural Chamois Gloves, with black stitching and one dome clasp; sizes 6 to 7. A real stylish, good looking glove at, per pair ..... $2.25

**At $1.95 Per Pair**
Maggioni Fine Real Kid Gloves are well known for the splendid service they give. Choose from black, white, mode, brown and grey; 2 dome clasps; sizes 5¾ to 7¼. Special, per pair, $1.95

**At $2.50 Per Pair**
Perrin's Fine Extra Quality French Suede Kid Gloves, 2 dome clasps; pique sewn; in black, mode, brown and grey; sizes 6 to 7. Excellent value at, per pair ..... $2.50

**At $2.25 Per Pair**
Extra Fine Quality Trefousse French Glace Kid Gloves, 2 dome clasps; sizes 5¾ to 7. In black, white, brown, grey, tan, mode and navy. Special, per pair ..... $2.25

**At $3.75 Per Pair**
Twelve-Button Length Fine French Suede Kid Gloves; sizes 6 to 7. In shades of grey, brown and black. Excellent quality. Special value at, per pair ..... $3.75

**At $1.50 Per Pair**
English Duplex Fabric Gauntlets, made with elastic or strap wrist; in white, natural, pastel, grey and beaver. Very special value at, per pair ..... $1.50


"That is all right if you can get a committee with courage enough to cut," said Ald. Andros.

"I think there are aldermen here with sufficient courage," replied Mayor Hayward.

"It takes more courage to stand up for reasonable expenditure," put in Ald. Woodward.

**Suggests Novel Plan**

In moving that a committee be appointed, Ald. Woodward drew attention to Vote 8, providing $47,500 to pay bank loan interest. He thought that most of this amount could be saved by having the city conduct what was tantamount to a tombola, those ratepayers who paid their taxes in advance securing chances on prizes aggregating, say, $10,000, to be drawn for late in the year. "People like to take a sporting chance," he pointed out.

Taxpayers could now get 4 per cent on taxes paid in advance, said Ald. Ker, and by prepaying they could save the bank interest if they wished.

In seconding the motion to appoint a committee, Ald. Marchant observed that the council had not canvassed the possibility of reducing the staff. He wondered whether, in view of the cutting down of the amount of work for the engineering department this year, a cut in the number of employees could be made.

The motion for the appointment of a committee passed unanimously, and Mayor Hayward at once named Aldermen Sargent, Ker and Sangster.

"We've already cut down a great deal in the engineer's department," said Ald. Sangster, chairman of the public works committee, "but I'm willing to go at it again."

Three thousand pounds of paper, 2,200 pounds of ink and 3,200 pounds of gum are required for a single day's issue of postage stamps.

**$140,000 Fire in Oregon**

KLAMATH FALLS, Ore., May 1.—The box factory, two warehouses and two cars loaded with box shooks were destroyed in a fire which swept the Growers' Packing and Warehouse Association's plant here today. The loss was estimated at $140,000. The lumber yards were saved.


**That Ulcerated Leg will heal up when the blood is cleansed with Clarke's Blood Mixture**

"My leg is now well."
Mrs. Barrow, of 16, Station Street, Ryde, I. of W., England, writes:—"I suffered terrible agony for over two years with an ulcerated leg, and after being in hospital for seven weeks my leg was no better. It seemed that nothing would ever do it any good, so as a last resource my daughter decided to give me Clarke's Blood Mixture, and I am thankful to say that after the very first bottle I found an improvement in my leg. The pain was not so intense, the swelling went down and after taking seven bottles of your wonderful mixture my leg is now well. I am able to walk about as well as anyone, and feel altogether better in myself."

Profit by Mrs. Barrow's Experience and
Start Cleansing Your Blood to-day.

Just as good for Abscesses, Swollen Glands, Piles, Eczema, Rashes, Sores, Eruptions, Gout and Rheumatism.
Of all Dealers.
Wholesale Agents for Canada: HAROLD F. RITCHIE & Co., Ltd., 10, McCaul St., Toronto, Ont.

# The Daily Colonist

Established 1858

The Colonist Printing & Publishing Company, Limited Liability
1111-15 Broad Street, Victoria, B.C.

J. L. TAIT, Business Manager

Subscription Rates by Carrier and by Mail in Districts Contiguous to Victoria, Served by Colonist City Carriers:

Yearly ..... $12.00
Monthly ..... 1.00

Subscribers in ordering change of address should be particular to give both old and new address.

Subscription Rates by Mail:
To Canada, Great Britain, the United States and Mexico, except districts as above:

Yearly ..... $6.00
Half-Yearly ..... 3.00
Quarterly ..... 1.50

All subscription rates payable in advance. Mail subscribers are requested to make all remittances direct to The Daily Colonist.

Friday, May 2, 1924


## PROVINCIAL POLITICS

There is a Provincial election impending in this Province, with the likelihood that it will take place within ten weeks' time. Now seems an opportune moment for stock-taking and giving some consideration to the problem of whither we are drifting in matters political. British Columbia in the coming election is faced with a situation that is quite unlike anything that has happened in our brief political history. There are three parties definitely in the field, without considering the possibility of either Independents or Laborites being sufficiently strong to elect a bloc of members to the Legislature that would affect the fortunes of any Government. The Liberals are in power and the opposition to the Government is a divided one. This means that in the great majority of constituencies there will be three-cornered contests, and it is a safe assumption at this moment to say that, whatever party is successful in electing the greatest number of members to the Legislature, it will not represent a majority of the votes that will be cast in the Province in the election. That condition is an unsatisfactory one. We say "is," because it maintains at present, and it is likely to be far more unsatisfactory still after another election if the present division of political opinions affords any criterion.

It is not grave issues that constitute the dividing lines between political parties in this Province, but merely the question of methods of administration. If there is any outstanding issue likely to dominate the situation in the coming election campaign it is that of the heavy taxation and the heavy expenditures to which British Columbia has been subjected under the Liberal regime. We believe that both Conservatives and Provinclals entertain the same viewpoint in this regard. It is the issue that will carry most weight with the people. No party seeking the suffrages of the electorate at this juncture can make a stronger plea than by the putting forward of a constructive policy for the drastic whittling down of the excessive costs of administration, for the consequent reduction of taxation, and for the putting into force of measures which will encourage the development of the Province's great resources by private enterprise. The desirable thing is to restore confidence and stability, to place methods of administration beyond reproach and to put the task of government on a business basis.

There is uncertainty about what will happen in this Province as the result of an election in which there are three main parties in the field. In saying this we are very well aware that we are not in consonance with the viewpoints of either the Liberal or Conservative leaders, nor can we see eye to eye with the Provincials' estimates of their chances in the forthcoming contest. Each of these parties is underestimating the strength of its opponents, and that is a dangerous thing in a political sense. The Conservatives and the Provincials have this in common, namely, that they want to defeat the Government. United they could do so; divided, their chances of accomplishing that end become so much the more dubious. That is axiomatic, though it is a realization that does not seem to have become apparent yet to either Conservatives or Provincials. For our part we say, openly and candidly, that we wish to see the Conservatives returned to power as a result of the elections and we would like to see them have a substantial majority of the votes actually cast. That would insure government in the truly constitutional sense—by the consent of the majority governed. How that result is to be achieved does not appear clear at this moment.

Our politics in British Columbia are not of so bitter an order that they may not be viewed with a sense of equanimity and with due regard to proportion. We have been passing through a somewhat lean period, and, it is endemic to cast a portion of the blame on the Government of the day. That Government is by no means faultless, for it has done things that it ought not to have done, and it has left undone things which it ought to have achieved. If the majority of the people of British Columbia believe that it should not be given another term of power then they can accomplish their desire by united action, but not by dissipating the energies of opposition to the present regime. The solution of many of the Province's difficulties lies in entrenching a government in power that will be responsive to the public will, that represents the majority, that has a constructive programme and that will cater to the material and social needs of the people as a whole. This is the consideration which, in our opinion, should govern the expressed desire of the electorate at the polls. The possibilities of this consideration holding sway are unsatisfactory at this time, though much may happen between now and the date of the election. It is sufficient for the moment to point out that the opponents of the Government will go to the polls under a heavy handicap when they are divided into two distinct political parties, even though both are animated by the same desire, which is to bring the present Provincial regime to an end.

## EDUCATION IN ONTARIO

There is to be a simplification of the educational system in Ontario through the process of forthcoming changes in the school curriculum. Premier Ferguson has announced that it is the Government's intention to simplify the programme in rural schools by reducing the number of subjects which must be taught. The system in such schools will be made more flexible, by which it is probably meant that there will be fewer compulsory and more optional subjects. There is to be a minimum requirement of practical work, coupled with supplementary courses, which may be brought into operation in individual schools or groups if the responsible authorities desire. The objection to many studies that come under the designation of "frills" is, according to Premier Ferguson, the tendency to make rigid programmes, periods of study, text-books and examinations. His conception of State education is that it should be imparted in a free and informal way, a good deal being left to the judgment of the teacher "with the provision that the time is not to be spent in that way to the neglect of other things."

Ontario's Premier does not think that the overloading of the children's mind is confined to the teaching of the so-called "frills." He thinks, as well, that too much is expected of the younger pupils in arithmetic, in complicated parsing and analysis in grammer. He is supported in this attitude by The Toronto Globe, which, in commenting on the educational changes, says that one object to be kept in view is correct speaking and writing. Regarding the former it says that good English is largely a matter of example and practice. "More than mere correctness ought to be the aim," says The Globe. To teach reading in the broad sense is not only to teach pronounciation, but to introduce the young to the wide and rich fields of literature. This is of special importance in the case of children who leave school at an early age and who must afterwards be largely self-educated. They need to be taught how to use books and libraries."

The Globe says that the "simplication" programme in Ontario should not mean any narrowing of the conception of education. It need not, but on the contrary it should mean a broadened horizon, for one defect in State education as now applied is the multiplication of tasks. The Globe is sound in what it has to say about vocational training in particular and it would be well for British Columbia to adopt the viewpoint expressed as follows: "The word "practical" should not be taken to mean a limitation of education to the mere capacity to earn wages and profits. It is the whole nature of the child that is to be developed to the utmost. It is the entire outlook upon life that is to be made clear and broad. Action, thought, observation, conduct in domestic and social relations, citizenship in the national and international sense, all fall within the scope of eduction. Children are influenced by the associations of the home and the street, by the Church and the Sunday school, by such agencies as the Boy Scouts and the free libraries. We are all to some extent responsible, and the more co-operation the better."

---

Modern day saviors of the world and the statesmen who have a panacea for every ill might learn a lesson in humility from what Sir Isaac Newton said about himself: "I do not know what I may appear to the world; but to myself I seem to have been only like a boy playing on the seashore, and diverting myself in now and then finding a smoother pebble or a prettier shell than ordinary, whilst the great ocean of truth lay all undiscovered before me."

---

Mr. Mackenzie King is quoted as saying in the course of a recent debate at Ottawa that he hoped the day would never come when Canada would hesitate to recognize her responsibility towards other parts of the British Empire as well as towards herself. The Prime Minister must be aware that Canada has hesitated in that recognitian in not assuming her proportionate share in the scheme of naval defence.

---

### Bandits Attack Missionaries

HONG KONG, May 1.—Two American missionaries, Fathers Ford and Gleason, of the Mary Knoll Mission Company, and several Chinese Catholics were attacked by bandits while crossing the frontier of the French Concession of Kwang Chow Wan, on the Laichow Peninsula, en route to the interior. All the party's money and belongings were seized and two Chinese women were taken prisoners. French authorities later effected the release of the captives and the return of some of the luggage.

## Note and Comment

By R. B. D.

New York clergymen are coming out strong; they are setting the pace. One of them, as already noted more than once, has introduced dancing into the services of the sanctuary. Another has taken a longer step, and abolished hell. We have heard clergymen declare that hell is but a state of mind and we have overheard profane persons aver the same thing in words differently arranged.

• • •

Anyhow, we are glad that one entitled to speak with authority has had the courage to come out and say something that provides a very welcome relief to us. We wish the announcement had come a good many years sooner, because the dread of eternal punishment had dwelt a very long time in our mind. We had undergone torment in imagination not only directly and personally, but indirectly and vicariously. There was apprehension not only of what was going to happen to ourselves but dread of what had happened to others who had gone before. The conditions which predicted a state of everlasting bliss and the conditions precedent to a state of everlasting torment were so conflicting, the first so difficult to fulfil and the last so hard to avoid, that we were never quite easy in our mind.

• • •

Consequently words can hardly describe the tranquil state of mind that has been created within us by the announcement of the New York authority that there is no hell. That is a problem that we never could have solved ourselves. How the New York clergyman succeeded in solving it he does not explain. Perhaps his personal experiences in the largest city of the United States have convinced him that as much of Hades as any reasonable theologian can desire may be found right at home.

• • •

However, we are not going on a lawless rampage on the strength of the assertion of the New York sensationalist. We are not going to act as if we feared not God, neither regarded man, because of the speculative thesis of an American pulpiteer. We have but to take a glance at the news of the day as published in the papers to realize that if hell is but a myth, the ruler of that mythical region is still a very active agent in the affairs of men. He is as busy as ever he was at any period of the world's history. If he has been driven out of one place he has established what the lawyers call a domicile in another place. We shall not be completely convinced that there is no hell and no devil in it until we see men the world over acting as if they believed in the brotherhood of man. There is no indication of any such belief at the present time. Mr. Ramsay MacDonald says he has hopes of drawing all the races of Europe closer together and of establishing a brotherhood of sympathetic nations. We shall hope for the best, but we fear the Prime Minister will find that there are very strong forces arrayed against him and his scheme.

---

There are fonrteen political parties seeking control of the affairs of France. There are abont twice that number of political partics seeking control of the affairs of Germany. There will be representatives of a considerable number of political parties seeking control of the affairs of British Columbia in a month or two. Serving the state must surely be a very pleasant and a very profitable occupation in these days of triumphant democracy. If we dared we might point out that in the days when serving the state in Parliament or Senate carried no emoluments worth speaking about the state received much better service.

---

Major MacLaren, the British aviator, is finding out that it is not such a simple matter after all to "flee as a bird to the uttermost parts of the earth." His brother airmen from the United States are also encountering difficulties in their round the world flight. Therefore it appears that man's mastery of the air is not quite complete. If anyone is compelled to go upon a journey to far distant points it may be just as well for him to seek the services of established lines of communication and transportation—for a little while longer anyway.

• • •

The French flying man has done much better than any of his contemporaries. He has either had better luck or he is equipped with a more reliable machine. He has established the fact that, with an engine that can be depended upon, the airplane may become a swift and reliable means of reducing time and overcoming distance. That fact has been established already on short business routes. We in Victoria have tangible evidence of it every week with the arrival and departure of the planes of Mr. Hubbard. Airplanes will undoubtedly soon become absolutely necessary in the transportation of passengers. Mr. Hubbard's business in that department is not yet so extensive as to prove embarrassing.

---

Rt. Hon. William Lyon Mackenzie King, Premier, has moved in Parliament that a committee be appointed to consider the question of old age pensions. Mr. King appears to delight in moving for the appointment of committees to consider something or other. But in the case under consideration he might have done a worse thing; he might have moved for the appointment of a Royal Commission to rove over the country and round up public opinion on the subject. However, Mr. King being a comparatively young man, is surely to be congratulated on the fact that he is displaying some interest in the circumstances of old people.

## Do You Remember—

That it was on May 1, 1792, one hundred and thirty-two years ago yesterday, that Captain George Vancouver was opposite Victoria in the course of his exploration of the Strait of Juan de Fuca? He sailed down the Strat on April 30, anchored for the night off New Dungeness, and on the following day went into Port Discovery, and thence explored Puget Sound during the next few days. Menzies' Journal of Vancouver's voyage thus describes his sojourn off Victoria:

"We were not above 18 leagues from the Entrance where the Streights widened out to nine or ten leagues across. We, however, continued our course along the southern shore and in the evening went round the point of a low sandy spit which jutted out from it in very shallow water, when we came to an anchor on the East side of it in 14 fathoms fine black sand about half a mile from the spit which appeared a long ridge of sand strewd over with a good deal of drift wood & some high poles kept erect by four or five supporting poles round the bottom of each..... What was meant by these we were at a loss to determine. We were now about 20 leagues inland in an East by South direction true from Cape Classet..... The Country assumd a very different appearance, the land near the water side was low, mostly covered with Pines to the very verge of a fine stony & sandy Beach, but in the North East quarter a very high solid ridge of Mountains was observed, one of which was seen wholly covered with snow & with a lofty summit over topping all, the others around it upwards of twenty leagues off nearly in a North East direction..... This obtained the name of Mdunt Baker after the Gentleman who first observed it."

(The poles on the spit which puzzled the explorer were an Indian device for snaring birds in nets. The same method of securing game was employed on Beacon Hill by the Indians in early days.)

"Next morning being the first of May I accompanied Capt. Vancouver & some of the Officers of both Vessels who set out pretty early, in two Boats from us, & one from the Chatham to examine the shore to the Eastward of us for a Harbour.

"When we left the Vessels it was a little foggy & calm, but clearing up soon after it became exceedingly pleasant & serene, which added not a little to our enjoyment in this day's excursion. We kept along shore to the South eastward starting in our way vast flights of water fowl such as Auks, Divers, Ducks & Wild Geese, which were so exceeding shy that the sportsmen had very little opportunity of shewing their dexterity."

As a result of this trip in the small boats a suitable anchorage was discovered in Port Discovery behind an island which was appropriately named Protection Island. There Vancouver's ships, the Discovery and the Chatham, remained until May 13 while boats' crews explored Puget Sound.

## Poems That Endure

Untwisting all the chains that tie
The hidden soul of harmony.
—John Milton.

### HUMANITY

There is a soul above the soul of each,
A mightier soul, which yet to each belongs;
There is a sound made of all human speech,
And numerous as the concourse of all songs:
And in that soul lives each, in each that soul,
Though all the ages are its lifetime vast;
Each soul that dies, in its most sacred whole,
Receiveth life that shall forever last.
And thus forever with a wider span
Humanity o'erarches time and death;
Man can elect the universal man,
And live in life that ends not with his breath:
And gather glory that increases still
Till time his glass with Death's last dust shall fill.
—Richard Watson Dixon.

## By the Way—

(Copyright, 1924, North American Newspaper Alliance.)

THE closing of Delmonico's in New York recently was more than the closing of a celebrated restaurant. It marked the rounding of a cycle. When John and Peter Delmonico introduced tablecloths and a la carte service to the New York of 1827 in their basement cafe, at 22 and 24 William Street, they inaugurated a fashion—the fashion of dining out.

*Inaugurated Fashion of Dining Out*

Delmonico's rose to its position as the very seat and centre of New York's social life a half century ago—the birthplace of Ward McAllister's "400"; the place called by Oscar Wilde one of the half dozen in the civilized world where a gentleman really could dine.

Delmonico's had entertained Louis Napoleon, later Emperor of France, Samuel F. B. Morse, General Scott, Abraham Lincoln, William H. Seward, General Grant, Charles Dickens, Whittier, Longfellow, Bayard Taylor, William Cullen Bryant, Ralph Waldo Emerson and thousands of society celebrities.

---

### Canadian Products for U.S.

OTTAWA, May 1.—Exports of Canadian agricultural products to the United States in the six months ending March were $41,180,595, as against $30,841,199 in the corresponding period ended March, two years ago. Exports of wheat were $16,181,321, against $10,273,270 in the six months two years ago.

## Canada's Story Day by Day

By Blodwen Davies

May 2

When Charles II, in the satin jacket, encrusted with golden embroideries with ruffles of lace falling over his fingers, took up his quill on this day in 1670 to sign his name to the charter which authorized the Company of Gentlemen Adventurers Trading Into Hudson Bay, those few strokes became an influence which extended over two hundred and fifty years of Canada's history, and the influence has not yet lost its potency. The fact that Charles and his brothers were keenly interested in commerce lead to the Adventurers taking up the offer of Radisson and Groseillers to start trading in furs in Canada by way of the Hudson Bay. Prince Rupert, the first of the great governors of the company, spent half his days in presiding over meetings of directors and dabbling in the exploits of trade and commerce. The company established British rule through the Great West, and it was only after Canada was well established as a Dominion that they were induced to sell their rights in Western and Northern Canada to the Government at Ottawa.

## Today—May 2

*Is the Anniversary of:*

Birth of William Camden, celebrated historian and antiquary; London, 1551.

Birth of Rev. Robert Hall, celebrated Baptist preacher; Arnsby, England, 1764.

Birth of John Galt, the novelist, who had much to do with the early settlement of Ontario Province, and founded the City of Guelph; Irvine, Ayrshire, 1779.

Death of Leonardo da Vinci, noted Italian painter; Fontainebleau, 1552.

Death of James Sharpe, Archbishop of St. Andrew's; assassinated in 1679.

Death of Sir George Mackenzie, noted writer on miscellaneous subjects; Oxford, 1691.

Death of Wm. Petty-Fitzmaurice, first Marquis of Lansdowne, statesman of period of Pitt and Fox; London, 1805.

Turning of first sod on Canadian Pacific Railway; 1881.

Battle of Cut Knife Creek, where Col. Otter's force defeated Chief Poundmaker; 1885.

## Letters to the Editor

No letter to the editor will be inserted except over the proper signature and address of the writer. This rule admits of no exception.

### Girl Guides

Sir,—May I, through your columns, make known the fact that early in June a Red Diploma'd Guider from England will visit Victoria.

Miss Joyce Wolton, who is one of the most efficient and highly-trained women in the movement, is conducting classes throughout Canada, and has come accredited from the national headquarters to examine candidates for the Blue Cord Diploma, a distinction not yet gained by a British Columbia Guider.

In our Province the work of Guiding is making steady progress, the one drawback, and that avery serious one, being the lack of leaders. The Girl Guide Association is open to British subjects of every class and denomination; it has for its object the development of good citizenship among girls, and its motto is "Be Prepared."

Lord Robert Cecil has described the Boy Scouts and the Girl Guides as the Junior League of Nations, for there is scarcely a country in the world where the system has not yet been adopted, and far from being militaristic it makes for amity and mutual understanding.

Further particulars of Miss Wolton's classes will be given in a few days, and it is hoped that a large number of would-be Guiders will take advantage of such an excellent opportunity to train.

E. FRANCES MARA.

Hon. Provincial Secretary-Treasurer, Canadian Girl Guides Association, 38 Arcade Building, Victoria, B. C., April 30, 1924.

### "Save the Forests"

Sir,—I have been asked to say a word or two for "Save the Forests" week. While I had thought that I had already used up every word in the English and French tongues in my efforts to awaken the Canadian conscience to the necessity of protecting our forests, and while I regard everyone of the fifty-two weeks of the year as a "Save the Forests" week instead of a single one, I feel constrained to comply with the request made upon me at this particular time.

My "Save the Forests" message is this: If the Canadian Government is really sincere in its Save the Forests Week, let them themselves set the example and initiate the campaign by taking the only action possible whereby thirty-five million mature trees, now being annually destroyed, can be saved without expending a dollar of the people's money. I refer, of course, to the trees that are now being slaughtered and sent out of the country to enrich a foreign nation and to provide competition for a Canadian industry.

The Government can do this by simply passing an order-in-council prohibiting the exportation of manufactured pulpwood, which it has already been empowered to do by Parliament. The Prime Minister is personally convinced of its desirability since he himself gave a pledge that such an order should be passed, irrespective of the actions of the so-called Royal Commission on Pulpwood, although, for some unaccountable reason, he has thus far failed to implement his promise.

Until this action has been taken and the sincerity of the Ottawa authorities established, the Canadian people may be pardoned for regarding such efforts as the present one, emanating from that source, as mere camouflage to conceal the real issue.

Begin saving the forests by putting an end to the annual destruction of thirty-five million trees now being shipped out of this country to the United States.

FRANK J. D. BARNJUM.

Montreal, April 24, 1924.

### Unclean Beaches

Sir,—Your brief editorial note re the dumping of garbage off the Dallas Road was quite timely and might with advantage be followed up by a leading article.

The filthy custom of dumping this material in such close proximity to the beach should not and would not be allowed if the city authorities were alive to their responsibilities. This matter has been brought to the attention of the civic authorities time and again, and I have heard that aldermen have denied that the scows are allowed to dump their contents right on our front doorstep.

I have personally stood on the embankment off the Dallas Road and watched the scows getting rid of their load just by the light, on an incoming tide, so that in a few minutes the beaches were covered with tins, bottles, wooden crates, rotting vegetables and all kinds of such objectionable matter. As there are scores of children playing around, the custom is not only filthy but highly dangerous.

By attending to this matter the council might help to induce visitors to stay longer in our midst. If they could hear the remarks which are daily made regarding this custom they might realize that the matter is a little graver than they appear to think.

D. G. TUCKWELL.

43 South Turner Street, Victoria, B. C., May 1, 1924.

## CRIPPLED CHILDREN NOW BEING HELPED

### Mrs. Harold Fleming Tells Cowichan School Pupils of Red Cross Activities

Mrs. Harold Fleming, director of Junior Red Cross for British Columbia, visited the Cowichan Lake School on Monday in order to talk to the scholars about the Junior Red Cross. The children were told of the crippled children's fund inaugurated throughout Canada after the war when the Canadian Red Cross Society, at the request of the League of Nations, extended its activities to include a peace-time programme.

Last year $3,469.00 was spent by this society in British Columbia on crippled children. This was made possible by the efforts of the children of the Junior Red Cross. All moneys collected by the branches are spent on children as all administration expenses are borne by the parent society. After Mrs. Fleming's talk, which was listened to most enthusiastically by the children, the Cowichan Crusaders branch was formed. Much is hoped from this band of children who will at once take up the work of helping the Junior Red Cross Crippled Children's Fund.

---

One-half the timber resources of the British Empire lie in Canadian

## FIFTY YEARS AGO TODAY

(From The Daily British Colonist of May 2, 1874.)

New Railway Route to Be Explored—A new expedition under Horetsky has left here to explore the country lying between Skeena River and Bute Inlet. The party will ascertain whether a favorable route for a railway can be found between the north bend of the Fraser and Peace River. It is reported that such a route can be found almost in direct line between these systems of water communication.

The steamer Maude arrived from Nanaimo and Comox yesterday with Chief Justice Begbie, Registrar Pooley, Mr. J. D. Edgar, Thos. Davie, Mrs Phelp and company, Miss Fry, Mrs Leask, J. McKenzie, E. Rittenhouse, J. Ford, Miss Wadwood, Mrs. Parsons, Messrs Elliess and Woods, and an Indian criminal, sentenced to imprisonment. The bark Shooting Star has arrived at Nanaimo from San Francisco.

Harvard Inlet—The tug Grappler, Captain George Redlin, arrived from the Inlet yesterday afternoon. She towed down the brig Hazard from Hastings Mills, lumber laden for New Caledonia, and cast her off at Race Rocks. The ship Grappler is ready for sea.


# APEX

10-Inch Double-Sided Phonograph Records

## MAY RELEASE

### Dance Records

8178 A Smile Will Go a Long, Long Way Fox Trot (Vocal Record is No. 8156)
Take a Little One Step Fox Trot

653 Mexicali Rose Waltz
Dreams Waltz

8177 Dream Daddy Fox Trot (Vocal Record is No. 8150)
Ain't You Ashamed! Fox Trot (Vocal Record is No. 8151)

653 Mama, Papa and You Fox Trot
Once in a Blue Moon Fox Trot

8188 What'll I Do Fox Trot (Vocal Record is No. 8187)
There's Yes, Yes in Your Eyes Fox Trot

8176 When Lights Are Low Waltz (Vocal Record is No. 8137)
Marcheta Waltz

8182 Oh! Baby Fox Trot
Not Yet, Suzette Fox Trot

8180 Mr. Radio Man Fox Trot (Vocal Record is No. 850)
Before You Go Fox Trot

### Song Hits

593 De Ducks Done Got Me
Twenty-Five Years From Now

8181 Since Ma Is Playing Mah Jong
Ain't You Ashamed!

8186 The One I Love (Belongs to Somebody Else) (Dance Record is No. 490)
A Smile Will Go a Long, Long Way

(For the Complete List Ask Any Apex Dealer for a May Supplement)



## High Grade Toilet Tissue

Tillicum Toilet Tissue is made of fine quality Manila paper. Creped by a special process. It is a superior paper. There are two ways of crepeing. One is by wetting the paper in its first process. A better way is putting the tissue through a second machine which gives that ideal wanted surface.

When next you want toilet paper ask for Tillicum Brand. It is made in B. C. and costs less than imported brands. Comes in half-pound rolls.

SMITH, DAVIDSON & WRIGHT, LTD.
MANUFACTURERS OF SCHOOL SUPPLIES
VANCOUVER VICTORIA



See Rose and See Better

## Science vs. Chance

The difference between the modern ophthalmic specialist and the old haphazard method of "buying glasses" is very great. In the old days the barber "pulled teeth," but his methods were far from the highly specialized, conservation service rendered by the dentist today.

Our own specialized practice is just as advanced over the crude, ready-made glasses as the dental specialist is over the old tooth extracting barber's methods. Yet fees today in this public practice are as low as the so-called stock glasses, which are sometimes sold even yet.

Phone for an appointment to avoid waiting—3451.

J. ROSE
Ophthalmic Optician
1012 Government St. Telephone 3451
Registered Optometrist


Two months is often required to split, shape, saw and grind a diamond.


Wear Arrow Clothes; They're Good

## More New Arrivals in SPRING SUITS

The men who are planning on buying a Suit in the lighter or medium colors will like these smart tweeds in grey and fawn shades.

$25, $29.50, $34.50

FINE HERRINGBONE SUITS

For the younger men. Blue and brown shades; "double-breasters," also "straight front" $37.50

"The Old Staff Carry On"

PRICE & SMITH, Ltd.
Successor to J. N. Harvey, Ltd.
641 YATES STREET

ESTABLISHED 1885

$2.00 Will Buy Ladies' Oxfords and Pumps

ALL SIZES IN LOT

Maynard's Shoe Store

649 Yates Street Phone 1232

WHERE MOST PEOPLE TRADE

Victoria Dustless Scratchfood

From Your Grocer or Phone "Two-Nine-Oh-Eight"

Victoria Feed Company, Ltd. (Hugh Allan)

Phone "Two-Nine-Oh-Eight" 1901 Government Street

THE JUSTNESS OF OUR BUSINESS CONDUCT IS ABOVE CRITICISM

B.C. FUNERAL CO. HAYWARDS LTD.

Good Fir WOOD $4.00 Per Cord Load

Lemon, Gonnason Co.

Phone 77 Ltd. 2324 Govt. St.

Save Money! Have Hope Make Your Suit

$28

Charlie Hope

Phone 2689 1434 Government St.

Onion Sets

Per lb. 25c

Savory's Ltd.

1421 DOUGLAS STREET

WHEN YOU PAY YOUR CASH FOR COAL--GET GOOD VALUE FOR YOUR ROLL

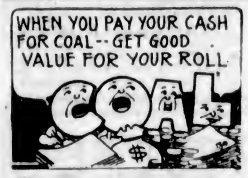


Phone 647

J. Kingham & Co., Ltd.

1004 Broad St. Phone 647

Pemberton Block

DIALS

3-Inch Dials, ¼-Inch Shaft—40¢

Western Canada Radio SUPPLY, LTD.

642 Fort Street Phone 1949

We are as near you as your phone 7181

PIPELESS FURNACES

DOMINION PLUMBING & HEATING CO. LTD.

ROCK PLANTS

Large collection. List free

ROCKHOME GARDENS

JOHN HUTCHISON F.R.H.S.

PHONE

Your Electric Repairs to

1833

SUN ELECTRIC CO.

1306 Douglas Street at Yates

A recent invention for the smoker is a pencil which has a lighter in the end.

2665 DOUGLAS STAR CONSTRUCTION COMPANY LIMITED PHONE 307

Star Stucco Sticks

In other words The Star Construction Co. puts on stucco that stays put. The growing demand for this finish has induced us to make a very special study of stucco finish and we believe that we can give the best of satisfaction along the stucco line as we are giving with our wood finish.

We are specializing on REAL HOMES—not just houses.

Bargain in a Beautiful High Grade "Willis" Piano

Only been in use three months. Small size (but full scale). A lovely instrument. Terms to suit. See this bargain.

Willis Pianos, Ltd.

1003 Gov't St. Phone 514

## Investment Between 150 and 200 Million Dollars

**HUGE INVESTMENTS MAINTAIN 3,000 CONCERNS EXCLUSIVELY HANDLING B.C. FOREST PRODUCTS**

**Annual Production of $70,000,000 Worth of Unique Material**

A prominent lumber importer, standing on the floor of the London Timber Exchange, the greatest wood-buying centre in the world—said: "There are no substitutes for the timber of British Columbia."

The present magnitude and vast possibilities of the great lumber industry of British Columbia should be a matter of pride and interest to each and every one of its citizens.

It should be proclaimed by them as no less priceless an asset than this Province's wonderful climate and unrivalled scenery; indeed, even in these two possessions British Columbia's forest glory is an all-important adjunct.

The status of an industry is determined by the supply of raw material, the capital invested in its manufacture, and the value of the product to the public.

**DEMAND IS FOR 80% SOFTWOOD**

This Province has today between $150,000,000 and $200,000,000 hard cash actually sunk in the conversion of one of the earth's most unique natural resources into world-wide necessities of the highest grade.

The truly fortunate position of British Columbia as a forest area is better realized when two comparatively unknown facts are brought forward and emphasized.

Firstly, that less than one-third of the world's lumber supply is softwood, and, secondly, that the demand for softwood is four times as great as that for hardwood.

Between a fifth and a quarter of the whole area of British Columbia is forest land—to be more precise, 50 million out of 226 million acres. This huge territory contains half the softwood in the Dominion, one-third of the British Empire's total supply, and about one-ninth of all the softwood on the surface of the globe.

It must be borne in mind that the species indigenous to British Columbia are not the smaller and common conifers of Europe and Eastern Canada, but woods of outstanding properties, such as the imperishable Red Cedar, the unique aeroplane spruce, and that king of all softwoods, Douglas Fir.

All of these trees represent the most desirable qualities that softwood can possess.

**CONTINUOUS SUPPLY ASSURED**

We are assured on the authority of our forest authorities that the annual growth of our timber exceeds the cut, and with proper care it is safe to assert that a continuous supply of our forest products will be available to our posterity. What Sweden has done for a thousand years in maintaining her timber lands, British Columbia can do also.

So much for the raw material and its valuable properties. The enormous investment referred to above maintains no less than 3,420 firms, large and small, directly engaged in the manufacture and distribution of forest products of the annual value of $70,000,000. These concerns are numbered as under:

442 sawmills, box mills, sash and door plants, etc.
99 shingle mills.
6 pulp and paper mills.
2,640 logging camps (including post and tie).
264 lumber wholesale exporters, dealers and timber brokers.
13 forest products manufacturing companies.
207 wood yards.

Making a total of 3,809 firms handling British Columbia forest products exclusively.

These figures show where the British Columbia logging and lumber industry stands today, and with the encouragement of fresh capital and a policy of preservation of our timber resources, the future years should see an expansion of great extent, leading to the increase in population and wealth of the citizens of B.C.

# PORT LIFE MADE HAPPY FOR JACK

## Victoria and Esquimalt Institutions Make Sailors' Welfare Ashore Their Business.

## LADIES RENDER AID ESTABLISHING CLUBS

## Tag Day to Be Held Saturday for Benefit of Connaught Institute and Esquimalt Home

By FRANCES EBBS-CANAVAN

NEXT Saturday a tag day is to be held for the benefit of the Connaught Seamen's Institute of Victoria and the Sailors' Club of Esquimalt. The work being done by these two clubs is generally well known, for they are among the most active associations in our midst, but in the rush of everyday life we are apt to forget of what vast importance it is to a seaport town such as ours, that the welfare of visiting seamen should be considered and catered to in an attractive and wholesome manner; and that there is an unwritten obligation upon us as a community deriving untold advantages from our unrivalled situation, to do all within our power not only for the "mariners of England," but for those of every other nationality whose ships find harbor here.

The Connaught Seamen's Institute at the corner of Superior and Montreal Streets is a substantial looking one-story building of red brick, the cornerstone of which was laid on September 28, 1912, by His Excellency the Duke of Connaught, then Governor-General of Canada.

Some years earlier, a little work had been done in Victoria by the Anglican Seamen's Mission, but it having lapsed, Mrs. J. W. Troup, through the efforts of Mr. Mathews, became interested in the cause, and collected a large sum of money to build a Sailors' Institute. The site chosen by Mr. Mathews was bought, and better still, paid for, and after a time a few energetic people took a small house in the neighborhood, furnished it, and installed the Rev. Mr. Wright Hill there.

**Work at Standstill**

As nothing further was done to augment the funds, they were steadily decreasing in maintenance charges, and when the cornerstone was laid and the concrete foundations built at a cost of $3,700, things were at a standstill.

A large meeting of subscribers was held at the Empress Hotel, of which Mr. F. A. McDiarmid was elected chairman, and a strong committee of business men chosen to assist him. It was decided to give up the elaborate plans, which were to involve a cost of $32,000, and to use only the money actually in hand, $12,500. The foundations already built were adequate for a three-story structure, but it was found possible to utilize much of the basement in providing certain requirements which would otherwise have occupied a great portion of the main floor space, and in this way one story only was needed.

The building was finished in 1914, suitably furnished by the Ladies' Guild and their friends, and the Connaught Institute was officially declared open by Mr. Bowser in a brilliant address, to which Mr. Warnicker made suitable reply.

Approached from the Outer Wharf or from the Inner Harbor, the Connaught Seamen's Institute at this season of the year is particularly inviting, for its well-kept garden with its bright Spring blooms at once attracts the eye, and what a joy to the sailor disembarking at the end of a long and tedious voyage, to come this suddenly upon the friends of his early childhood!—primroses, daffodils, tulips, narcissi and roses just in leaf. They serve but to accentuate the cheery words above the door: "Come in, boys; welcome."

**Committees Active**

There is a good hall, with dressing-room, and a small stage, where entertainments and dances may be given. In a large cupboard is an ever-increasing quantity of books, magazines and papers, constantly being added to by contributions from friends. These form a supply for the British Columbia coast lighthouses, and every ship that leaves this port takes with it as much reading matter as the requirements of the crew demand. The wool committee, which is very active, also keeps on hand a splendid assortment of socks, sweaters and mufflers for all those who may need them.

Mr. Wright Hill, who is still port missionary, was succeeded in the management of the Connaught Institute by Mr. and Mrs. Smith. Mr. Smith, himself an ex-sailor and an excellent cook, is very popular with the men, joining in their games with a zest and making them all feel perfectly at home. Mrs. Smith, as housekeeper and hostess, is an unqualified success. She is most kind and motherly.

On an average there are from seventy to eighty men received each month. Visitors from the Ladies' Guild go to all the hospitals and take comforts to the men. The families of sailors are cared for and cases of need relieved. Both the relief work and that of the lighthouses is done from the Connaught, as well as hampers for the sailor settlers. Fifty-nine boxes were sent out last Christmas to the lighthouses and fourteen to the sailor settlers.

The Ladies' Guild was particularly active and efficient in comforting those left widowed and orphaned through the wrecks which have taken place recently off our shores, and to the task of relief they have brought that wholehearted sympathy which is the very soul of all true charity. The president of the Ladies' Guild of Victoria is always a member of the committee of the Sailors' Club, Esquimalt, and it is of the greatest importance that the work of these two organizations should be held together. Both institutes are the property of the British and Foreign Sailors' Society, of London, England, which society is most capably represented in this port by Captain Troup and Mr. Pooley. The ground upon which the Seamen's Institute is built was bought in the name of this society, and in its name subscriptions were asked for and received.

**The Sailors' Club, Esquimalt**

The old Soldiers' and Sailors' Institute on Esquimalt Road had lain idle for eight or nine years, its only regular tenants being domestic fowls and fleas, so that when in 1916 Dr. Alfred Hall, senior chaplain for Canada of the British and Foreign Sailors' Society, paid a visit to the Coast and expressed a very keen desire to take over this old building for his society it was found to be in so filthy a condition that the Ladies' Guild shrank from the task. Love of the cause, however, overcame their distaste, the work was undertaken, and with Mr. F. M. Rattenbury, as voluntary architect, brought to a happy conclusion on November 21, 1917, when His Excellency the Duke of Devonshire, K.G., Governor-General of Canada, declared the Sailors' Club open.

This is the first Royal Naval Institute in Canada. The location is ideal. The grounds, consisting of a full acre, are well cultivated. There is a flower garden containing all that is most attractive in this land of lovely gardens—climbing roses over little archways, clumps of flowering perennials and sweet-scented shrubs give the home touch so desirable for first impressions, while the vegetable garden would delight the heart of any thrifty housekeeper.

There are also chickens and geese in appropriate quarters, and during the war two pioneer pigs, rejoicing in the names of Alice and Harry, were the forerunners of innumerable other Harrys and Alices, which had to be disbanded when the first need for food conservation seemed past.

On one floor there are twelve cubicles, each containing a bed, and washrooms with hot and cold water adjoin them. On the third floor there are thirty-three beds in a large dormitory, and a cosy turret-room called the "Rick Hay," commanding a superb view of Esquimalt Harbor and the Sooke Hills, is a restful place for anyone recovering from an illness or wishing to be quiet. Any and all of these beds are available, with a hot bath for 25 cents, and during January and February of this year they were constantly in use. Meals are included at $1 a day, and the food, with plenty of fresh vegetables, is good.

**Mother Hanns Praised**

The name of "Mother Hanns" became very well known during the war, and the work accomplished by Mrs. Hanns and her husband, who have charge of the Sailors' Club, has been something enormous. The Esquimalt branch of the Ladies' Guild for Sailors has assisted in every possible way and has achieved great things. The president, Mrs. Cave, has given five years of yeoman service.

Besides catering to the sailors and providing suitable amusements for them, the Sailors' Club was a regular hospital during the epidemic of influenza. Thirty-two beds were put up in the large hall and these were constantly occupied, and the arrangement was found most convenient because of the dressing-room accommodation for the nurses and the ease with which hot and cold water could be obtained. No cases were lost, and the dockyard doctor could not speak too highly of the care given the men.

All during the war this club was invaluable, and now it is also much needed with the Canadian Navy and merchant marine of the future. The Sailors' Club has a separate committee of which Mr. Pooley is the indispensable president. There is also a committee of management for both institutes, of which Colonel Wilby is president and Mr. Coles treasurer. These gentlemen give lavishly of their time and their energies in this work for the betterment of seafaring men, and they have the wholehearted support of Commander C. T. Beard, Mr. George Phillips and other navy authorities.

Much has been done devotedly and well, but to continue the work in an efficient manner a little general interest and support is required. May it be forthcoming on Saturday.

Tired, Nervous Mothers

are the direct cause of much unhappiness in our homes; their condition irritates and wears upon the husband, and often ruins a child's disposition. This condition of the mother is often due to some weakness which makes her entirely unfit to perform her household duties and bear the strain upon her nerves that governing children involves. Every woman who finds herself in this condition should remember that statistics prove that 98 out of every 100 women who suffer from female ills are helped by Lydia E. Pinkham's Vegetable Compound, and lose no time in giving it a fair trial. (Advt.)

## Where Jack Stays When He Is Ashore

ESQUIMALT SAILORS' CLUB

## SAILORS REMEMBER CLUB HOSPITALITY

**Seafarers Write Letters to Seamen's Institute Expressing Thanks for Comforts Here**

How well seafaring men appreciate the comforts of the Victoria Seamen's Institute, in whose behalf the Ladies' Guild for Sailors is holding a tag day tomorrow, is best shown by the mail bag of the institution. Letters of thanks and remembrance from foreign ports frequently reach the Institute.

Writing from San Francisco, J. J. Watts, A.B., of the steamer Defender, Harrison Line, says: "I am taking the pleasure of writing on behalf of the men of the Defender to thank you for the enjoyable time they spent at the Institute. They also wish to thank the Ladies' Guild for providing such a nice place where seamen are made at home. Believe me, the boys were sorry to leave Victoria, and some of them even asked the fare to Victoria, and said they would rather be at the Institute in Victoria than stay in Vancouver." It will be with great pleasure that the seamen will think of their next visit to Victoria. It is something to look forward to."

W. J. Smith, wireless operator of the steamer Craftsman, writes in the same vein: "We have often talked and passed desires to come back, for, among the chaps who visited you, not one has any word save a word of warmest respect at the great kindness and paternal expression surrounding the mission."

## NOT SURE WHOSE BUSINESS IT IS

**Victoria-Saanich Beaches and Parks Committee Does Not Know What Jurisdiction It Has**

At the present time it is not clearly known what committee has jurisdiction over Elk Lake Park matters, Alderman Todd told the Victoria-Saanich Beaches and Parks Committee at a meeting on Wednesday afternoon. He pointed out that the authority of the Elk Lake committee of the City Council and the Victoria-Saanich Beaches and Parks Committee was not defined, and that the question would have to be settled shortly in view of matters which had to be dealt with.

Mr. Mallett, of Ward One, Saanich, was appointed caretaker of Mount Douglas Park for the season.

Saanich will be asked to improve Mayfair Drive at Mount Tolmie from Richmond Road to Bay Road.

Further tenders on the building of a fence along the line of the Glendenning Farm at Mount Douglas will be obtained.

The lawn at Mount Douglas Park will be mowed and the trails cleared.

The sanitary conveniences at Cordova Bay will be put in order.

The committee was informed that a lady who rented thirty feet of the land leased by the committee at Cadboro Bay had encroached to the extent of about an additional forty feet.

The Publicity Bureau is proceeding with the preparation of a special beaches and parks folder, the committee was informed.

A request for permission to establish a store on the Beaver Lake property for the sale of ice cream, etc., was laid on the table until it has been decided what committee will have jurisdiction over such matters.

An offer to sell five acres at the southern end of Elk Lake Park was received and it was decided to secure a price.

## OBITUARIES

RICHARDS—There passed away yesterday morning at the home of her daughter, 3125 Somerset Street, Mrs. Elizabeth Ellen Richards, aged 70 years. She was born in St. Erme, Cornwall, and had resided in Victoria for the past 33 years. The deceased is survived by two daughters, Mrs. C. W. Jordan and Mrs. A. H. Nunn; also a granddaughter, Miss Olive Jordan; and one sister, Mrs. J. James, all of Victoria. The remains are resting at the B. C. Funeral Chapel, where service will be held on Monday afternoon at 2 o'clock. Interment will be made in the family plot at Ross Bay Cemetery.

HARRAP—On April 30, at 1032 Balmoral Road, the death occurred of Mrs. Caroline Harrap, widow of the late Samuel T. Harrap, aged 80 years. She was a native of Hull, England, and came to this city 32 years ago. She leaves to mourn her loss, three daughters, Mrs. S. F. Tolmie and Mrs. G. Sisman, in Victoria; Mrs. H. W. Harvey, in Enderby, and four sons, E. Harrap, at Enderby; Robert Harrap and T. K. Harrap, in Victoria, and Ralph Harrap, at Prince Rupert. The remains are reposing at the B. C. Funeral Chapel, where service will be held on Monday morning, May 5, at 10:30. Interment will take place in the family plot at Ross Bay Cemetery.

COX—Service for the late Mrs. Mary Ellen Cox will be held this afternoon at 2 o'clock in the chapel of the B. C. Funeral Co., after which the remains will be forwarded to Vancouver for cremation.

GOMERSALL—The funeral of the late Mrs. Ellen Gomersall took place yesterday afternoon at 2 o'clock from the B. C. Funeral Chapel, where service was held by the Rev. F. H. Fatt in the presence of many friends. The hymns sung were, "Nearer, My God, to Thee" and "Safe in the Arms of Jesus." The following acted as pallbearers: Messrs. W. A. Chisholm, E. Patterson, T. Golby, S. H. Partridge, B. Badger and F. V. Hoods. The remains were laid to rest at Ross Bay Cemetery.

## DAUGHTERS OF PITY

A very large attendance of members was present at the regular monthly meeting of the Daughters of Pity at the home of Miss E. Menkus on Monday evening.

A letter was read from Mrs. Hasell thanking the girls for help on a late tag day, and asked them to carry on during her absence. Misses Bannerman and E. Taylor and Mrs. L. F. Macrae were appointed a committee for purchasing furnishings, etc., for the Children's Ward in the new wing of the Jubilee Hospital.

If all the stamps used annually in the United States were placed in a single strip, they would reach around the globe eight times.

Pleats - Frills - Beads

*There's scores of dainty details to be admired in the new*

Afternoon Gowns

Choosing a gown will be such a pleasant task if you make this store, with its wonderful display of new models, your shopping centre. Here are to be seen dresses of beaded georgette in appealing new designs; frocks of flat crepe, crepe de Chine, crepe back satin and Canton—all of them enticingly smart with their pleats and frills, embroidery, hand-drawn work or lace trimming. Nor are these frocks expensive; indeed, the biggest range and best choice is from

$22.50 to $35.00

Scurrah's LIMITED

Phone 3983
728-730 Yates Street

A Picture No Artist Would Paint Nor Photographer Take

7c a pound is a new service of ours you should try. Bed and table linen comes back to you ironed—the balance damp (not wet).

PHONE 118

Entrust Your Washing to a Careful Laundry

VICTORIA STEAM LAUNDRY CO. LTD.

Always The Best

THE Quality Tells TEA JAMESON'S THATS WHY Sells

—Are You Getting Genuine MAPLE BUDS?

WHEN you ask for Maple Buds notice what the man behind the counter gives you. There are a number of cheap imitations that look like Maple Buds, but lack their quality and flavor.

See that you get the genuine—look for the name "COWAN". It is on each real Maple Bud.

If They're not COWAN'S They're Not MAPLE BUDS

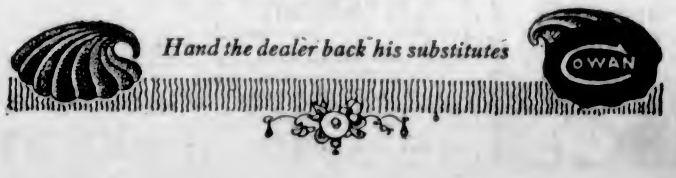


Hand the dealer back his substitutes

G186

# BREAKDOWNS

—on the road are usually expensive, and often spoil the day's pleasure, and if on business bent, cause missed appointments.

Avoid them by having us inspect your car at regular intervals. Our charges are reasonable, and if you wish we will give a stated price on any necessary repairs.

**Thomas Plimley, Ltd.**
Broughton Street Phone 697 Victoria, B.C.



# Week-End Specials
# KIRKHAM'S
## Groceries, Fresh Meats, Provisions, Fruit

| | |
|---|---|
| Our "Rotary" Brand Bulk Coffee, reg. 45c lb. 39¢ | Royal City Canned Strawberries, size 2, reg. 35c 25¢ |
| Fancy Paper Doylies, reg. value 10c to 15c per pkt. for 5¢ | Kellogg's Bran Flakes, per pkt. 11¢ |
| Shelled Almonds, reg. 50c lb. 35¢ | Crystallized Ginger, reg. 40c lb. 32¢ |
| Sultana Raisins, 2 lbs. for 21¢ | Akron Gloss Starch, per pkt. 10¢ |
| Soap Flakes, bulk, 2 lbs. for 35¢ | 2 in 1 Shoe Polish, any color, reg. 12c per tin, 3 for 29¢ |

B.C. Sugar, 20 lbs. $1.92

| | |
|---|---|
| Lunch Tongues, 1's, reg. 55c 49¢ | Regal Shaker Salt, reg. 15c 12¢ |
| Sockeye Salmon, large, reg. 45c 35¢ | Casco Potato Flour, reg. 20c pkt. 16¢ |
| Empress Baking Powder, ½-oz., reg. 25c, for 19¢ | Welch's Grape Juice, pints, reg. 38c, for 30¢ |
| Pure Raspberry Jam, Salt Spring Island, 4-lb. tins, reg. 95c 80¢ | Pink Salmon, halves, 3 tins for 17¢ |
| | Okanagan Tomatoes, size 2½ 15¢ |

Robin Hood Flour, 49-lb. sack, Special at $1.75

| | |
|---|---|
| Dutch Tea Rusks, reg. 25c 21¢ | Christie's Graham Wafers, reg. 40c tin 34¢ |
| Chocolate Mint Wafer Biscuits, reg. 25c pkt. 20¢ | Callard & Bowser's Butterscotch, reg. 20c pkt., 2 for 33¢ |
| Neilson's Rosebuds, reg. 60c lb. 49¢ | Rum and Butter Toffee, reg. 50c lb. for 39¢ |
| Royal Mixture, reg. 25c lb. 20¢ | |

Very Fine Alberta Potatoes, per sack $2.25

| | |
|---|---|
| Sweet Oranges, per doz. 20¢ | Nice Juicy Lemons, per doz. 25¢ |
| California Grapefruit, each 5¢ | Fresh Rhubarb, per lb. 5¢ |
| Local Hothouse Tomatoes, lb. 40¢ | Local Asparagus, per bunch 30¢ |

EXTRA SPECIAL
Finest Government Creamery Butter, per lb. 34¢
Three pounds for 98¢

| | |
|---|---|
| Smoked Picnic Hams, lb. 14¢ | Swift's Lard, 3 lbs. 50¢ |
| Sweet Pickled Picnic Hams, lb. 13¢ | per lb. 17¢ |
| Wild Rose Sugar-Cured Bacon, sliced, per lb. 27¢ | Peanut Butter, per lb. 18¢ |
| Cottage Rolls, smoked, lb. 17¢ | Lean Peameal Back Bacon, whole or half back, per lb. 32¢ |
| Mild Canadian Cheese, lb. 24¢ | |

FRESH MEAT DEPARTMENT
All Meats Kept Under Glass, at the Most Desirable Temperature
PHONE 5521

| | |
|---|---|
| First Quality New Zealand Lamb Loins, per lb. | 35¢ |
| First Quality New Zealand Lamb Legs, per lb. | 40¢ |
| Rolled Oven Roasts and Pot Roasts, per lb. | 17¢ and 14¢ |
| Pork Shoulders, per lb. | 17¢ and 15¢ |
| Nice Veal Roasts, per lb. | 22¢ |
| Stewing Veal, per lb. | 15¢ |
| Pot Roasts and Beef Brisket, per lb. | 10¢ and 8¢ |

**H. O. KIRKHAM & CO., LTD.**
Grocery Phones, 178 and 179 — 612 Fort St. — Meat Dept., 5521
Fruit Dept., 5523 — Provision Dept., 5520



**We Carry a $1,000 Stock of Picture Moulding**

From our selections, the most fastidious can be satisfied. Bring in your pictures, your photos, your certificates, your diplomas, etc. We do excellent work. Our charges are very moderate.

Only Disabled Soldiers Employed

**The Red ✚ Cross Workshop**
584-6 Johnson Street (Just Below Government) Phone 2169



**SIMMONS REPLACEMENT SALE**
of Beds, Springs, Mattresses, etc., now on. New goods fresh from the factory for this Special Sale at prices lower than ever. Come and inspect these Special Bargains.

**SMITH & CHAMPION**
"THE BETTER VALUE STORE"
1420 DOUGLAS ST. LIMITED



**THORNE'S SHOE STORE**
548 Yates Street
Customers call for your invitation for FREE DANCE to be held on TUESDAY, MAY 6



PHONE 536
**J. E. PAINTER & SONS**
617 Cormorant Street

**The Kind of Coal You'll Order Again —and Again**

Why not let us send you a ton this week. You be the judge of its quality.

An adjustable raised theatre seat for children has been constructed.


KNOWLTON'S GROCERY
Quadra Street
They Sell "Our Own Brand" and "Peerless" Butters



**For Dry Wood**
**F. T. TAPSCOTT**
Phone 596 - - Day or Night
3342 Whittier Avenue


**Paid $360,764,802 in Taxes**

OTTAWA, May 1.—Exclusive of postal revenue, Canadians paid in taxes last year, ending March 31, 1924, $360,764,802, chiefly in customs, income and business tax, according to figures tabled in the House today.

The average diamond loses 42 per cent of its weight in cutting.

# City & District

**Test Holes Sunk**—Six test holes have been sunk on the Amusement Centre site in order to secure certain information relative to foundation requirements. The borings are understood to have been satisfactory. The grandstand and bleachers have not yet been removed.

**Daughters of England**—Princess Alexandra Lodge, No. 18, are holding a rummage sale on Saturday at 609 Fort Street. The store will be open from 2 until 5 o'clock today to receive donations. The social convener, Mrs. Skett, will be pleased to answer any inquiries at telephone 3324R1. The sale will commence at 10 o'clock on Saturday morning.

**Holding Silver Tea**—The Daughters of Pity are arranging for a silver tea, to be held at the home of Mrs. Brandon, 2511 Cranmore Road, on Saturday, which has been kindly loaned for the occasion. There will be a delightful musical programme arranged by Miss I. Bannerman, which is always so enjoyable. The proceeds are to be used, as usual, in aid of the Children's Ward, Jubilee Hospital.

**Pioneer Reunion Dance**—A limited number of tickets for the Pioneers' reunion dance, to be held at the Empress Hotel on May 9, are available. They may be purchased at the Provincial Library, or from W. A. Wilson, G. A. Gowen, T. Fox, P. R. Brown, Terry's Drug Store, Dean & Hiscock, and Hibben & Co. Old-time dances will be the main feature of the evening.

**Closing Malahat Highway**—A communication from the Department of Public Works, relative to the closing of the Malahat Highway during the final oiling of the road, says: "If the weather permits, the contractors expect to have this work completed within ten days, but it is quite possible that one or two wet days may delay the work to perhaps fifteen days. For this reason only one date is mentioned in the notice of closure. The road is to be completely closed so as to prevent accident to the workmen as well as the traveling public."

**Average Weather**—The weather during the past month approximated that prevailing during April of the past ten years, according to statistics issued by Mr. F. Napier Denison, superintendent of the Dominion Meteorological Bureau at Gonzales Hill. Rain fell on fourteen days totalling a precipitation of 1.83 inches, .57 inches above the average. The mean temperature was 48 degrees, the average for the past ten years. The highest temperature was 70 degrees on the 26th, and the lowest 26 degrees on the 15th. There were 197 hours and 48 minutes of sunshine during the month, a total of four hours below the average.

**Give Concert Saturday**—An attractive programme has been arranged by hte local Anti-Vivisection Society for its entertainment on Saturday evening in the Chamber of Commerce. Mrs. J. Longfield's beautiful voice is always heard with pleasure. Mrs. Ross, an elocutionist of great ability, has consented to recite. Miss Thoms will also contribute a recitation. Mrs. F. Waddington, who will sing, needs no introduction to Victoria audiences. Mr. Drury Pryce will give violin selections, and will be heard with Mr. Gordon Shaw and Mr. C. Wade in a trio for violin, 'cello and piano. Following the musical programme, Mrs. F. Harrison and Miss E. M. Pease will present the farce known as "A Brown Paper Parcel." A programme of such exceptional merit as this should draw a full house, particularly as the tickets have been placed at a nominal sum.

## ISLAND WILL REAP SOUTHERN HARVEST

Continued from Page 1

Arrangements were made for the showing of a film representative of the scenic and industrial attractions of this city and the Island in the schools of Greater New York, Newark and Chicago. Of this accomplishment, Mr. Warren is very proud. In New York alone the film will be shown before 20,000 teachers and 900,000 pupils. He has made all arrangements for the preparation of the film, and has arranged it so that those who see it will be given a very vivid display. The picture will take four months' time to complete the circuit of the schools of the Greater New York area.

The arrangements were completed for the placing on view on the ground floors in various prominent locations of large pictures illustrative of the scenes in and about Victoria.

The New York Times, Toronto World and Chicago Tribune have each undertaken to accept scenic pictures that may be sent from the bureau here illustrative of the beauty spots about here.

**Knowledge Lacking**

Everywhere he went he found intense interest in the city, but knowledge was lacking of the size of the Island and attractions that there were to offer here.

Officials of the two railway systems of the Dominion showed a very generous disposition in the way of assisting the city in its publicity efforts. From the presidents of the companies right down the line to the agents there was a generous offer of aid in every way possible.

At Ottawa he attended the meeting of the economic council of the Boards of Trade of Canada, and was on the delegation that waited upon the whole Government, and also met the leader of the Opposition and the leader of the Progressive party. In Toronto he was the guest of the executive of the Publicity Bureau at a meeting of that body. The bureau had extended very great assistance to him in connection with the work, and had given him the advantage of any information that was theirs.

The outlook as far as the tourist business is concerned, is very bright, and, without doubt, says Mr. Warren, there will be far more Eastern visitors to the Pacific this year than ever before, in spite of the fact that the exhibition in London is attracting a very large number of Eastern Canadians this year. He found on the part of a very great number in the East that they had a very vague idea of what was here to offer, and were inclined to confuse the situation by associating this city with Vancouver.

The hotel men co-operated, and as an instance of what was being done with regard to the work by tourist agencies, Mr. Warren pointed out that one agency alone had booked eighteen parties for here, who would spend at least one night in the city on the tour that they were undertaking.

## *Germans Claim To Cure Foot and Mouth Disease*

BERLIN, May 1.—What is declared to be a cure for the foot and mouth disease has been announced here by Professors Froesch and Dapmen, of the Berlin Institute of Veterinary Hygiene. Sweden is sending experts here to investigate the reported cure.

# INSTALL ROTARY HEADS IN OFFICE

**MR. J. H. BEATTY BEGINS HIS TERM AS PRESIDENT**

**Mr. James Hunter Is First Vice-President, and Mr. R. P. Clark Second Vice-President**

Mr. James H. Beatty, newly-elected president of the Victoria Rotary Club, and his board of directors for 1924, were formally installed in office yesterday at noon, at a dinner gathering held by the organization in the Chamber of Commerce auditorium at which the ladies were among the guests. Mr. Frank J. Sehl, who has been officiating as president since retiring president Jimmy Adam left for Australia a few weeks ago, was the installing officer. The board of directors of the club includes Mr. Jimmy Hunter, first vice-president; Mr. R. P. Clark, second vice-president; Mr. Harry Boorman, treasurer; Mr. Herbert Kent, sergeant-at-arms, and Messrs. R. H. Brenchley, R. W. Mayhew and Peter Schmelk.

Mr. Sehl congratulated President Beatty on the accession to the presidency of the club, stating that the new chief of the Rotarians in Victoria had a splendid record, had at all times given himself whole-heartedly in support of any movement or cause for the promotion of the city's welfare and progress, and had been proven worthy by his past actions.

In accepting the gavel, President Beatty thanked the members for the honor conferred upon him. He stated that every member of the club should be an active member, and the board of directors hoped to at all times have the active co-operation of each Rotarian. Rotary was not a concrete thing, he exclaimed, but it was an ideal and education. Rotary was built on service and friendship. He believed Rotary should continue to get behind organizations that are doing good work in their respective spheres of activity. Rotary would die if it only built monuments to itself, he maintained. He was given an ovation.

**Dance During Dinner**

A pleasing feature of the function was the dinner-dance, members and their ladies enjoying several dances in the centre of the room, which was cleared, during the noon repast.

Mr. Frank Sehl announced that the Spellbinders would hold their last meeting tomorrow night at his residence.

Mr. Ray Hallwright stated that he hoped there would be 100 boys and girls enter as candidates in the Rotary Seed Production and Citizenship Contest, which is being conducted under the auspices of the agriculture committee of the club.

The thanks of the club were extended particularly to Dr. J. M. Keys, and the medical fraternity in general for the generous services they have rendered in connection with the club's boys' work committee activities.

A fine programme of music was furnished, all the artists being well received. Little Molly Rio, who is appearing this week at the Pantages, put on some classy dancing and singing, that made an instant hit. Mr. Lester Drysdale, assisted by Mr. Garfield Sidwell, staged some feats of mystification that kept their audience guessing. Mr. Robert R. Webb, who led in community singing, and the Rotary orchestra, under Mr. George Ozard, rendered popular selections.

## *Government Officials On Trial at Moscow*

MOSCOW, May 1.—Fifteen Government officials, charged with economic espionage, corruption and bribery in connection with the exploitation of the state textile organizations, and having secretly given the former owners of certain textile factories, who are abroad, information concerning the present condition of their property, were placed on trial today.

## *THE WEATHER*

Meteorological Office, Victoria, B.C., at 8 p.m., May 1, 1924.

SYNOPSIS

The barometer is falling on the Coast, and fair, warm weather is general from British Columbia eastward to Manitoba.

TEMPERATURE

| | Min. | Max. |
|---|---|---|
| Victoria | 42 | 64 |
| Vancouver | 38 | 66 |
| Kamloops | 28 | 74 |
| Barkerville | 34 | 58 |
| Prince Rupert | 46 | 54 |
| Estevan | 28 | 56 |
| Atlin | 26 | 44 |
| Dawson, Y.T. | 30 | 56 |
| Calgary, Alta. | 46 | 70 |
| Winnipeg, Man. | 32 | 50 |
| Portland, Ore. | 44 | 80 |
| San Francisco, Cal. | 50 | 66 |
| Seattle, Wash. | 44 | 76 |
| Penticton | 36 | 70 |
| Grand Forks | 34 | 74 |
| Nelson | 34 | 72 |
| Kamloops | 27 | 68 |
| Cranbrook | 29 | 72 |
| New Hazelton | 37 | 76 |
| Edmonton, Alta. | 40 | 68 |
| Prince Albert, Sask. | 32 | 72 |

THURSDAY

| | |
|---|---|
| Maximum | 65 |
| Minimum | 42 |
| Average | 53 |
| Minimum on the grass | 36 |

Bright sunshine, 12 hours.
General state of the weather, fair.

It is said that a wild elephant will never attempt to harm a man while he is on another elephant's back.

# GREAT TREAT AWAITS VICTORIA KIDDIES SATURDAY MORNING

**Two Thousand Sterling Coupons Have Been Distributed Amongst Local School Children**

A great treat will await boys and girls who received Sterling Candy Coupons entitling them to one of this year's crop of luscious Bullrushes at the Y.M.C.A. Building on Saturday morning. Two thousand of these coupons have been distributed to the various city schools pro rata by the Y.M.C.A., and preparations have been completed for redeeming them at 10 o'clock Saturday morning at the Y.M.C.A. headquarters, Blanshard Street.

# Under the Clock

**City Hall Activities in Brief**

The B.C. Fire Underwriters' Association has written to Mayor Hayward, asking that definite action on the closing of the Victoria West firehall be postponed until its engineer makes a survey to ascertain the effect from an underwriting standpoint of the shutting down of the station. This survey will be made within a few days.

Vancouver has asked, through Mayor Hayward, that Victoria send a tug-of-war team over to participate in the July 1 sports being given in connection with the entertainment of the men of the battleships which will be there at that time.

Asked yesterday if he had any revised plan in connection with Elk Lake development to offer the Council in view of its failure to pass the appropriation for which he had asked, Alderman Todd said that he had not. He did not know what he would do, he stated. The alderman had a conference on Monday night before the Council meeting with Alderman Sangster and Mr. Allison, who has been superintending the construction of the golf links. It was only a matter of going over some figures, he explained to The Colonist. He denied that there was any revised estimate of cost.

## *ANNOUNCEMENTS*

**Superfluous Hair** permanently destroyed. Moles successfully removed; scientific, antiseptic, safe, absolute cure guaranteed; 15 years practical experience. Miss Hanman (certificated London specialist), 22 Winch Building.

**Goats' Milk** for babies and invalids delivered. Phone 7948R1.

**ASK** your grocer for HOLLYBROOK CREAMERY BUTTER, QUALITY GUARANTEED. Now retailing at 40c per lb.

**Miss Hanman** will be leaving Victoria for a prolonged holiday in May. Appointments should be made without delay.

**Anchorage Tea Gardens**, Brentwood Bay, are now ready to serve you. Visit them and have a restful time.

**Butter**—The very best local, fresh churned, Salt Spring Island Creamery, now retailing at 45c per pound.

**Dr. Hugh Clarke, dentist**, 413-14 Central Building. Hours by appointment. Phone 1588.

**Madame Whitworth's School for Dressmaking.** Phone 4149.

History shows that candles were used extensively in the time of Moses.


If we can't fix your watch, nobody can

**Gift and Jewelry Sale**

This is your opportunity to save money on a Gift purchase. See our window displays and you'll realize the extent of our value giving.

**GREEN JEWELRY STORE**
Near Walter's
Phone 231 1001 Gov't St.

Model 145
Price $160
On Convenient Terms

# Great Artists Choose the Victrola

Why?

Artists such as Caruso, Paderewski, Sir Harry Lauder, Melba, Galli-Curci—they make records for the Victrola exclusively. Why? Because the Victrola sets a standard of phonograph quality which is absolutely dependable. For the very same reason you should choose a Victrola. The very name protects your investment.

**FLETCHER BROS**
VICTORIA LIMITED
1110 Douglas Street



**Last Chance for Spring Planting**

A few Rose Bushes and Fruit Trees still dormant, also good variety of Rhododendrons and Dahlias, Gladioli Bulbs, Evergreens, etc.

PHONE COLQUITZ 12R

**LAYRITZ NURSERIES, LTD.**
Colquitz 12R Established 1890

**Iron Your Clothes By Wire**

Let your electric light socket furnish the heat—no journeys back and forth to a hot stove.

Irons From $4.50 to $7.35

**Hawkins & Hayward**
Electrical Quality and Service Stores
1103-1607 Douglas Street
Phones 643-2627



# Notice to Breeders of Livestock

Mr. Erick Bowman, the discoverer of The Bowman Remedy, claims that in treating 70,000 cattle in the United States, the results have been successful in 98% of the cases treated.

Are your dairy cows and heifers causing you trouble?
Are you obtaining results in calves and milk that satisfy you?
Do your cows (according to your knowledge of their capacity) produce as much milk as they should—or are you marking time and feeding a number of boarders that should be sent to the butcher?
These are matters that can be put right. Delays are fatal. Why not consult

The Erick Bowman Remedy Co.
Office and Factory, 518 Yates Street

Particulars will be furnished upon application to the manager.

# STEWART'S Big Sale Starts This Morning

**9 o'Clock Don't Miss the Opening**

**Note Address 1321 Douglas**

A colossal bargain feast of Canada's best Shoes. The prices are simply astounding.

| | |
|---|---|
| Men's Shoes from | $2.75 |
| Boys' Running Shoes, per pair | $1.00 |
| Men's Brogues, per pair | $3.95 |
| Children's Running Boots, per pair | 85c |
| Men's Dress Boots, with rubber heels; per pair | $3.95 |

**HOUR SALE**

130 pair Ladies' White Canvas Shoes; values $3.50 to $5.00; seven different styles. A grand clean-up. From 9 till 10 o'clock only; per pair 75c

| | |
|---|---|
| PHARAOH SANDALS—Blue, grey and patent; per pair | $2.85 |
| Child's Sandals, per pair | 99c |
| Children's Non-Rip Sandals | $1.35 |
| Ladies' Felts, per pair | 95c |
| Ladies' Pumps, per pair | 99c |
| Two-Tone Shoes per pair | $2.95 |
| Canvas Shoes, per pair | 65c |

Phone 1670—Private Exchange Connecting All Departments

INCORPORATED MAY 2ND 1670

# ANNIVERSARY SALE

## 254 Years of honest trading in Canada

THE SEAL OF QUALITY

## Thousands of Yards of New Wash Fabrics

**Values to $1.00 for 49c Yard**

Such a wonderful assortment to choose from, including plain ratines in shades of sand, tan, almond, rose, Copenhagen, peach, grey, flame and white; and novelty ratines in beautiful color combinations. Also novelty check crepes in wanted colorings, plaid etamines and self colored voiles, dress chintz, etc. Values to $1.00. Sale Price, per yard ..... **49c**

## Dress Ginghams at 15c a Yard

Still a few hundred yards left of this fine Dress Gingham. Comes in neat plaid effects and color combinations; 27 inches wide. Sale Price, per yard ..... **15c**

## New Wool Fabrics

### In Novelty Weaves

**Values to $4.50 for $1.98**

In weights for dresses, suits and separate skirts, including 54-inch novelty skirtings, in plaids and stripes; 54-inch novelty stripe and check homespuns; 54-inch worsted suitings and 54-inch block checks in black and white. Values to $4.50. Sale Price, per yard ..... **$1.98**

—Main Floor

## 54-Inch Dress and Suiting Serges

### At Reduced Prices

Woven from pure wool yarns and guaranteed fast color; weights for dresses, suits and separate skirts.

54-Inch Navy Botany Serges, regular $3.50. Sale Price, per yard ..... **$2.98**

54-Inch Navy Botany Serges, regular $3.75. Sale Price, per yard ..... **$3.19**

54-Inch Navy Botany Serges, regular $4.95. Sale Price, per yard ..... **$3.98**

54-Inch Navy Botany Serges, regular $6.00. Sale Price, per yard ..... **$4.98**

54-Inch Navy Botany Gabardines, regular $4.50. Sale Price, per yard ..... **$3.69**

—Main Floor

## Mill Ends of Bleached Sheetings

**Values to $1.50 for 69c Yard**

Mill remnants in lengths of one to five yards, all in perfect condition; 54 to 90 inches wide. Extraordinary value at the Sale Price of, per yard ..... **69c**

—Main Floor

## Big Reductions on "Uneek" Quilts

A washable counterpane and quilt combined. Covered in high-grade sateens in floral designs, and filled with fine selected fleecy wadding.

Size 36 by 48, regular $5.50. Sale Price ..... **$3.98**
Size 60 by 72, regular $10.00. Sale Price ..... **$6.98**
Size 72 by 90, regular $13.50. Sale Price ..... **$8.95**

## Sweeping Reductions on Laces and Flouncings

**Allover Radium Lace, 89c a Yard**

36-Inch Allover Radium Lace, in navy, brown, jade, rose, etc. Suitable for dresses, sleeves and overdrapes. Values $1.50 and $2.00. Sale Price, per yard ..... **89¢**

**Silk and Wool Radium Lace, $2.54 a Yard**

36 Inches wide, in grey, brown or cream. Will make lovely dresses or overdrapes. Value $5.50. Sale Price, per yard ..... **$2.54**

**Real Hand Made Lace, 10c a Yard**

Narrow Cluny Hand Made Lace for edging children's dresses, underwear, etc. Sale Price, per yard ..... **10¢**

**Hand Made Filet Lace, 20c a Yard**

Suitable for trimming neckwear, blouses and children's dresses. Sale Price, per yard ..... **20¢**

**Jet Flouncing, $2.54 a Yard**

22 and 36 Inches wide, in various designs, suitable for dresses, sleeves and other trimmings. Regular values $7.50, $8.50 and $10. Sale Price, yard ..... **$2.54**

**Silk Net Flouncing. Values to $15.00 for $3.95 a Yard**

Trimmed with sequins, in green and silver, royal blue and black, red and black, green and black and blue and silver. Values to $15.00; 40 inches wide. Sale Price, per yard **$3.95**

**Silk Net Flouncing, $2.54 a Yard**

With embroidered conventional designs. In black only; 36 inches wide. Value $4.50. Sale Price, per yard ..... **$2.54**

**Net Lace Flouncing, $3.54 a Yard**

With gold tinsel and silk embroidered conventional designs. Suitable for bridesmaids' dresses; 36 inches wide. Values $6.50 and $7.50 a yard. Sale Price, per yard ..... **$3.54**

**Waterproof Tulle, 25c a Yard**

36-Inches wide, in all shades. Suitable for millinery, motor scarves, etc. Sale Price, yard ..... **25¢**

**Silk Net, 59c a Yard**

English make, in all the wanted shades; suitable for foundation linings and dress trimmings; 36 inches wide. Value $1.00. Sale Price, per yard ..... **59¢**

—Main Floor

## Children's Smart Straw Hats, Half Price

Smart Little Straw Hats in navy and natural shades. All have inside bands to protect the tender skin. Sizes 3 to 12 years. Regular value $1.00. Sale Price ..... **50c**

—Main Floor

## Extraordinary Bargains in Women's Fashionable Sweaters

**Sleeveless Cardigans, $1.54**

In good quality wool, plain or colors; 4-button fastening. In novelty weave, self or contrasting shades of grey, jade, sand, turquoise and peach; also white with check front in pretty colors. Value $2.95. Sale Price ..... **$1.54**

**Smart Jacquettes, $2.49**

Excellent values are these all-wool Jacquettes in plain or two-tone effects, in novelty weave with collar, cuffs and revers in plain knit. In shades of sand, turquoise, saxe, tomato, orchid and black. Values to $4.95. Sale Price ..... **$2.49**

**Cardigans and Jumpers, $3.54**

Styles to suit everyone in this group. Cardigans with sleeves, sleeveless cardigans and jumpers in plain or brushed wool, self or two-tone effects. In shades of camel, brown, peacock, pearl, tan and turquoise; also in white and black. Values to $6.50. Sale Price ..... **$3.54**

—2nd Floor

## Blouse Bargains For Today

**Smart Over-Blouses and Jacquettes, Values to $8.95. Sale Price, $4.95**

Many styles in crepe knit, ratine or brocaded cloth, in shades of rust, apricot, grey and sand. Also tailored tuck-in blouses in Habutai and crepe de Chine, with Peter Pan, roll or convertible collars. In navy, black and white. Sale Price ..... **$4.95**

**Dimity Blouses, $1.79**

Neat styles in good quality white Dimity, with Peter Pan collars, in all white or neat colored checks; others finished with blanket stitch in attractive colors. Sizes 36 to 42. Sale Price ..... **$1.79**

**Middy Blouses, Values to $2.25 for 98c**

Made from excellent quality white drill, Balkan style, with short sleeves. Some with attached collars; others have detachable collars in navy serge or drill. Sizes 34 to 38. Sale Price ..... **98c**

**English Broadcloth Blouses, $3.98**

Smartly tailored, with convertible or long roll collars, long sleeves with buttoned cuffs. In tan and mauve. Sizes 34 to 44. Sale Price ..... **$3.98**

—2nd Floor

## Sale Prices on Women's Knit Underwear

**Women's Vests, 4 for $1.00**

Cotton Knit Vests in opera top or sleeveless styles. Sizes 36 to 42. Sale Price ..... **4 for $1.00**

**Women's Bloomers, 2 for $1.49**

Cotton Knit Bloomers, well made garments with gusset; in flesh and white. Sizes 36 to 42. Sale Price, **2 pairs $1.49**

**Women's Combinations, $1.19**

Fine Ribbed Knit Cotton Combinations, fitted shoulder straps or short sleeves; tight or loose knee. Sizes 36 to 44. Sale Price ..... **$1.19**

## Neckwear and Veils Reduced

**Collars and Collar and Cuff Sets, 98c**

In white pique, Swiss embroidery, linen and organdie, in the popular round shapes. Sale Price, per set ..... **98¢**

**Gipsy Scarves, $1.79**

Very fashionable, in two-tone effects; square shape, handsome designs. In all shades. Sale Price ..... **$1.79**

**Flowing Veils, 79c**

Flowing Veils with silk braided and lace borders; also with chenille dots. In fine and open mesh. In taupe, nigger and black. Sale Price ..... **79¢**

**Flowing Veils, $1.54**

With floral embroidered borders in striking designs; fine and open mesh. Come in silver, grey, navy, taupe and nigger. Value $2.00. Sale Price ..... **$1.54**

—Main Floor

## Handkerchief Bargains

**White Lawn Handkerchiefs, 39c**

Slightly soiled, with lace edges and embroidered designs. Values to 75c. Sale Price, each ..... **39¢**

**Fine Lawn Handkerchiefs, 3 for 39c**

With white or colored applique corners, value 20c. Sale Price, **3 for** ..... **39¢**

**White Lawn Handkerchiefs, 6 for 35c**

Irish made, with narrow hem stitched borders; excellent for everyday use. Sale Price ..... **6 for 35¢**

—Main Floor

## Art Needlework Specials

**Children's Stamped Dresses**

Made from voile, rep and blue linene, odd sizes to clear. Values to $1.75. Sale Price ..... **59¢**

**Stamped Linen Tray Cloths**

Size 18 by 27, stamped in eyelets and solid embroidery designs. Sale Price ..... **75¢**

**Stamped Huck Towels**

Size 18 by 36. Sale Price, each, **65¢**

—Mezzanine Floor

## Women's Coats, Suits and Dresses at Bargain Prices

**Piccadilly Trench Coats, Values $15.00. Sale Price, $8.95**

Made from good quality gabardine, dustproof and windproof. Loose coat style with all round belt, double breasted, trimmed with leather buttons. Full lined. Sizes to 46. Sale Price ..... **$8.95**

**Sports Coats, $8.95**

In plaid and check polo and cameline cloth. Short and three-quarter length; in belted and wrap-around models in the season's newest shades. Sale Price ..... **$8.95**

**Sports Coats, $15.95**

Tailored and wrap-around models with smart collars, set-in and raglan sleeves; half and full lined. In fancy check and plaid polo cloth. In sand, grey and brown mixtures. Sale Price ..... **$15.95**

**Misses' New Spring Suits, Values to $25.00. Sale Price, $17.75**

Box models in gabardine and Poiret twill, with trimmings of braid and embroidery; full lined. Wrap-around and tailored skirts. Sizes 16 to 20; suitable for misses and small women. Come in sand and navy only. Sale Price ..... **$17.75**

**Wool Crepe Dresses, Values to $16.50 for $9.45**

Wonderful values, and a good assortment to choose from. Long-waisted styles with short sleeves, narrow belts and apron fronts, trimmed with buttons. Come in sand, grey and taupe; also black. Sizes to 38. Values to $16.50. Sale Price ..... **$9.45**

**Afternoon Dresses, Values to $35.00 for $17.95**

Dresses suitable for street, afternoon and informal wear. Long-waisted and draped styles with all the newest features, pleatings, smocking, fringes and embroidery. Short and three-quarter length sleeves. Come in black, navy, powder blue, russet, almond, zinc, brown and sand. Sizes to 40. Sale Price ..... **$17.95**

—2nd Floor

## Anniversary Offerings in Men's Suits

Two special purchases made by our buyer when recently in the Eastern markets enables us to offer Men's High-Grade Suits at prices far below regular value. Don't miss this opportunity to buy your Spring Suit at a saving.

**Men's Suits at $19.95**

Fine Quality Tweed Suits, in grey and brown mixture shades, also rough blue serge suits. Smart two and three-button models lined with wool twill; well tailored and trimmed. Some of these suits have extra trousers. Sale Price

**$19.95**

**Men's Tweed Suits at $14.95**

About sixty-five suits in two and three-button models, tailored from brown, lovat and dark mixture tweeds of splendid wearing quality. Perfect fitting suits that will keep their shape. Sizes 36 to 44. Price

**$14.95**

—Main Floor

## Men's Khaki Cotton Bedford Cord Riding Breeches, $3.85

Extra Heavy Bedford Cord Riding Breeches with top pockets, lace leg and double seat, strongly made to give long wear; sizes 30 to 42. Regular value $5.50. Sale Price, per pair ..... **$3.85**

## MEN'S FURNISHINGS

### At Special Sale Prices

**Khaki Shirts, $1.00**

Made from fine quality khaki cotton with attached collar, triple stitched throughout; sizes 14½ to 17; 72 only to clear at this special price. Sale Price ..... **$1.00**

**Stetson Hats, Regular Value $8.00—Sale Price $4.95**

About 50 hats, in all shades and sizes to clear today at this special low price. Smart fedora shapes. Sale Price, each ..... **$4.95**

**Shirts and Drawers, 89c a Garment**

A soft finished cotton garment that is much heavier than balbriggan; a splendid garment for Summer wear; sizes 34 to 44. Sale Price, per garment ..... **89c**

**Fine Lisle Socks, 3 Pairs for $1.00**

Extra fine quality lisle, in black, grey and brown shades, seamless feet; all sizes. Regular value 50c. Sale Price, **3 pairs $1.00**

**Horsehide Work Gloves 49c**

Heavy Oil Tan Horsehide Work Gloves that will protect the hands and give splendid wear; sizes 9 to 10½. Sale Price, per pair ..... **49c**

**Khaki Sports Trousers $1.95**

Made from good weight khaki cotton drill, in regulation style, with belt loops, cuff bottoms, watch, hip and side pockets. All seams are double stitched throughout and buttons are riveted on to stay. Sizes 30 to 44. Sale Price, per pair ..... **$1.95**

## Men's Spring Oxfords and Boots Extra Values

**Men's English Oxfords, $5.95**

In nut brown willow calfskin, also black velour calfskin, medium round toe, oak tanned soles; ideal footwear for comfort and service; sizes 6 to 11. Sale Price, per pair ..... **$5.95**

**Men's "Hudsonia" Oxfords, $4.45**

This season's new lines, in Brown Calf Oxfords, Goodyear welted soles, medium toes; suitable styles for young and old; sizes 6 to 10½. Sale Price, per pair ..... **$4.45**

**Men's Business Boots, $5.95**

H. B. Standard of Quality Boots, in brown and black calfskin; the newest styles, with single and double soles; sizes 6 to 10. Sale Price, per pair ..... **$5.95**

## Hudson's Bay Purity Groceries

Finest Quality New Zealand Creamery Butter, per lb. ..... **44¢**
**3** lbs. for ..... **$1.30**
Hudson's Bay Company's Seal of Quality Creamery Butter, per lb. ..... **42¢**
**3** lbs. for ..... **$1.25**
Choice No. 1 Quality Alberta Creamery Butter, per lb. ..... **34¢**
**3** lbs. for ..... **98¢**
Finest Quality Pure Bulk Lard, per lb. ..... **17¢**
**3** lbs. for ..... **50¢**
Choicest Smoked Picnic Ham, lb., **14¢**
Choice Smoked Cottage Roll, lb., **16¢**
Sweet Pickled Picnic Ham, lb., **12½¢**
Mild Canadian Cheese, per lb. ..... **24¢**
B. C. Local Fresh Eggs, extras; per dozen ..... **53¢**
B. C. Local Fresh Eggs, firsts; per dozen ..... **30¢**
Hudson's Bay Company's Special Breakfast Tea, per lb. ..... **53¢**
Sale Price ..... **3**-lb. package **$1.58**
Sale Price ..... **5**-lb. package **$2.60**
Sale Price ..... **10**-lb. package **$5.15**
Hudson's Bay Freshly Roasted Pure Coffee, per lb. ..... **35¢**
**3** lbs. for ..... **$1.00**
Finest Quality B. C. Granulated Sugar, **20**-lb. paper sack ..... **$1.92**
**100**-lb. sack ..... **$9.50**

### FRUIT AND VEGETABLES

Finest Quality Cooking Apples, **4** lbs. for ..... **25¢**
Fancy Dessert Apples, **3** lbs. for **25¢**
California Grapefruit, **4** for ..... **25¢**
Florida Grapefruit ..... **2** for **25¢**
Large Size Florida Grapefruit at, each ..... **20¢**
Jackson's Famous Asparagus, per bundle ..... **35¢**
Fresh Local Rhubarb, **5** lbs. for **25¢**
Sweet Navel Oranges, per dozen, **25¢, 50¢** and ..... **60¢**
Imported Tomatoes, per lb. ..... **30¢**
Local Radishes, per bundle ..... **5¢**
Green Onions ..... **3** bundles for **10¢**
New Bermuda Onions, per lb. ..... **15¢**
Fine Local Cucumbers, each ..... **20¢**
Cabbage, leeks, lettuce, water cress, spinach, cauliflower, etc.

— Lower Main Floor

## Special Low Prices on Table Cloths

**Pure Linen Damask Cloths, $5.98 Each**

A low price for these High-Grade Pure Linen Irish Damask Cloths, in spot and ivy leaf designs; size 72 by 72. Sale Price, each ..... **$5.98**

**Mercerized Damask Cloths for General Use**

Woven in desirable patterns.
Size 64 by 64. Sale Price, each, **$1.79**
Size 70 by 70. Sale Price, each, **$1.98**
Size 70 by 88. Sale Price, each, **$2.69**
Napkins to match, size 22 by 22. Sale Price, per dozen ..... **$2.69**

—Main Floor

## Today Incorporation Day

Today, May 2nd, is our Birthday, for it was on this day just 254 years ago that the Hudson's Bay Company came into existence. On May 2nd, 1670, Prince Rupert, the first governor of the company, received from the hands of King Charles the Second of England, the Royal Charter of Incorporation, the original of which is today carefully preserved in Hudson's Bay House, London, England.

"The signing of the charter" is the subject of a large oil painting, measuring 9 ft. by 12 ft., which stands in our corner display window. Of special interest, too, are "The Building of the First Fort" and "The First Sale of Furs," two other historical pictures of the same dimensions, now to be seen in our windows.

"Incorporation Day" will be another day of wonderful value-giving throughout the store, bringing unusual opportunities for purchasing seasonable and dependable merchandise at very substantial savings.

## Today's Sale Bargains in Hardware

**Corn Brooms, 50c**

150 Only, Four-String Corn Brooms to clear; not more than two to a customer. Sale Price ..... **50c**

**Garden Rakes, 50c**

Ten-Tooth Garden Rakes, offered today at this low price; 100 only. Sale Price ..... **50c**

**Vacuum Bottles, 59c**

Will keep hot for eighteen hours, aluminum top and drinking cup; 100 only. Sale Price ..... **59c**

**5,000 Feet of Best Grade ½-Inch Cord Garden Hose at 15c Per Foot**

Anticipate your requirements now and save $1.00 on a 50-ft. length of this quality hose. Sale Price, per foot ..... **15c**

**Garden Wheelbarrows, $7.95**

Steel wheel, well braced back and front, removable sides, limited number only. Sale Price ..... **$7.95**

**Four-Tine Potato Hooks or Cultivators $1.95**

Best Grade Four-Tine Potato Hooks or Cultivators, marked at this special price ..... **$1.95**

**Garden Hoes, 95c**

Best Quality Garden Hoes. Sale, **95¢**

—Lower Main Floor

## Beds, Springs and Mattresses at Sale Prices

**Bed, Spring and Mattress Complete for $21.95**

Consists of continuous post steel bed in white or ivory finish, double woven wire spring with steel band supports and Simmons all-felt mattress, with stitched roll edge and covered in fine art ticking, any stock size. Sale Price, complete ..... **$21.95**

**2 Only, Wood Beds, $16.75**

In full size, solid oak construction, ivory enamel finish, with steel side rails. Value $23.50. Sale Price, each ..... **$16.75**

**Brass Beds, $25.00**

2 Only, in satin ribbon finish, with 2-inch posts and 1½-inch cross rails and fillers. Value $32.50. Sale Price, each ..... **$25.00**

**Simmons Steel Beds, $15.75**

With 2-inch continuous post and 1-inch fillers; in full size only. Sale Price, each ..... **$15.75**

**Simmons Steel Beds, $23.75**

2 Only, in Windsor design; size 3.3. Sale Price, each ..... **$23.75**

**Ivory Wood Beds, $19.50**

2 Only, with plain panels; good designs. Values to $29.50. Sale Price, each ..... **$19.50**

**Ivory Steel Cribs, $14.95**

2 Only, with let-down sides, heavy link fabric springs and continuous post design. Complete with box edge felt mattress and pillow in very attractive ticking. Sale Price, complete ..... **$14.95**

**Simmons White Enamel Cribs, $14.75**

Size 2.6 by 4.6, with high let-down sides. Simmons link fabric spring. Regular value $19.50. Sale Price, each ..... **$14.75**

—4th Floor

## Prices on Drug Sundries Cut to the Limit

Horlick's Malted Milk, value $3.50 for ..... **$2.93**
Mentholatum, value 50c for ..... **36¢**
Bayer's Aspirin, value 25c for ..... **18¢**
Hinds' Honey and Almond Cream, value 50c for ..... **38c**
Gin Pills, value 50c for ..... **33¢**
Listerine Tooth Paste, value 25c, **18¢**
Sloan's Liniment, value 35c for ..... **27¢**
Odorono, value 35c for ..... **27¢**
Packer's Tar Soap, value 35c for ..... **19¢**
Big Bath Cake, value 10c ..... **3** for **19¢**
Vinolia Castile, value 25c a bar for **16¢**
Stacomb, value 85c for ..... **73¢**
Vinolia Brilliantine, value 40c for **29¢**
English Shaving Brushes, value 75c, **50¢**
Palmolive Shaving Cream, value 35c for ..... **27¢**
Absorbent Gauze, value $1.25 for **88¢**
Kotex, value $1.00 for ..... **79¢**
Emulsified Cocoanut Oil, value 35c, **23¢**
Dorin Rouge, value 50c for ..... **33¢**
Robinson's Groats, value 50c for ..... **43¢**
Saniflush, value 35c for ..... **29¢**

See Our Other Bargains

—Main Floor

# Hudson's Bay Company.

INCORPORATED 2nd MAY, 1670

# Social Events

**Announces Engagement**

Mrs. Buss, of Saanichton, anonuncea the engagement of her youngest daughter, Frances, with Major Reginald Leake Gale, M.C., of Smithers, B.C. Major Gale is well known in this city, as well as Vancouver and the Slocan, and is one of the pioneers of the Bulkley Valley, along the line of the C.N.R. in the North. He went into that part of the Province in 1905, and has been a J.P. since 1906. He is one of four brothers who served at the front in the war, and joined up as a private in the 102nd. He was promoted from the ranks to a commissioned officer for services on the Ypres salient. He was recommended for the Military Cross in connection with a raid on the Lens front and was awarded his M.C. for work in another raid on Oppy front. He was awarded the bar to his M.C. in connection with the capture of Hesfeux, on November 6, 1918, when he was gassed and wounded. He returned to Canada with the rank of major. Major Gale is very well known in the North, carrying on the business at Smithers of mining broker.

• • •

**Government House**

Mrs. Macdonald, wife of the Official Administrator, entertained the executive committee and delegates attending the convention of Provincial Chapter, I.O.D.E., at tea yesterday afternoon at Government House, following the afternoon session held at Alexandra House. Mrs. Macdonald was assisted in receiving her guests by her daughters, the Misses Macdonald. The spacious grounds were thrown open to the visitors, who enjoyed the opportunity of admiring the gardens and panoramic view. Tea was served in the dining-room, which was effectively decorated with pink snapdragons and Spring flowers, and among those who assisted in serving refreshments to the 120 guests were the Misses Macdonald, Miss Galliher and Miss Iris Burton.

• • •

**Hockey Club Dance**

The last of the series of dances for the season under the auspices of the Victoria Grass Hockey Club was held last night at the K. of C. Hall, and was marked with great success. About one hundred guests were present, and were received by the hostesses for the occasion, Miss Eastman and Miss S. King. Heaton's orchestra rendered a splendid programme of dance music, and delicious refreshments were served. Mr. Stanner, ex-captain, who is leaving next week for England, was the guest of honor at the dance, and the members took the opportunity of wishing him "bon voyage." The dances will recommence in the early Autumn months.

• • •

**Municipal Chapter Entertains**

Municipal Chapter I.O.D.E. entertained the executive committee and visiting delegates attending the Provincial Chapter, I.O.D.E., meeting Wednesday at luncheon at Alexandra House. One hundred and ten guests were present, and the dining-room was charming with its wealth of floral decorations, pink tulips and blue scillas, artistically arranged by Mrs. Umbach, while the officers of Provincial Chapter were presented with pretty little favors, in the form of corsage bouquets.

• • •

**C.P.R. Dance**

The success which invariably attends the dances given by the C.P.R. Social and Athletic Club was most pronounced last night, when a large number of guests attended the final dance of the season, which was held at the Empress Hotel, under the convenership of Messrs. J. W. Phillips, T. G. Mulliner and Charles Griffiths. Ozard's seven-piece orchestra rendered a capital programme of choice music, and buffet supper was served.

• • •

**Informal Dance**

The Hon. John Hart and Mrs. Hart, 1916 Fairfield Road, entertained at an informal and delightful dance on Wednesday night. About seventy guests enjoyed dancing to the excellent music supplied by Heaton's orchestra. A delicious buffet supper was served. The supper table had a vary beautiful centrepiece—a "quelque fleur" bouquet in large bowl, which was most effective.

• • •

**Leaves for Juneau**

Miss Beryl Thompson has left for Juneau, Alaska, after visiting her aunt, Mrs. Duncan Ross, St. Charles Street. Miss Thompson is on the staff of the Juneau Hospital.

• • •

**Silver Tea**

Mrs. J. S. Brandon is very kindly lending her home, 2511 Cranmore Road, tomorrow, for a silver tea to be given by the Daughters of Pity in aid of the Children's Ward at the Jubilee Hospital.

• • •

**V. O. N. Superintendent**

Miss Elizabeth Smellie, R. N., general superintendent for the Victorian Order of Nurses in Canada, has arrived in Vancouver and will visit this city next week on business connected with the order.

• • •

**Returns Home**

Mrs. M. Aubrey, 1435 Richardson Street, has had as her guest for the past week Mrs. Frederick J. Elkins, a very popular vocalist, of Vancouver. Mrs. Elkins has returned to Vancouver.

• • •

**Los Angeles Visitors**

Mr. and Mrs. J. H. Rickard have arrived in the city from Los Angeles, having motored through, and will spend three months here and different interesting points on the Island.

• • •

**Back From Sequim**

Miss Florence O'Brien, 67 Wellington Avenue, has returned from a visit with her sister, Miss Harriet O'Brien, who has charge of the hospital in Sequim, Wash.

• • •

**Wins Shawl**

Mrs. A. W. Beaven Allen, 1133 Burdett Avenue, won the lovely knitted shawl made and donated by Miss Madigan, at the tea held at Mrs. M. Sweeney's, Wednesday.

• • •

**Here From Toronto**

Rt. Rev. Bishop Brewing, D. D., of Toronto, has arrived in the city, where he will remain about a week. During his stay the Rt. Rev. Bishop will visit outlying districts.

• • •

**Kitsap Visitor**

Mrs. F. V. Longstaff, 50 Highland Drive, has her sister, Mrs. C. H. Glasser, of Kitsap, Wash., near Seattle, visiting her.

• • •

**Here From Bella Coola**

Mr. H. Brynildson is spending a week to ten days in the city before returning to his home in Bella Coola, B. C.

• • •

**Ottawa Visitor**

Colonel Charles A. Hodgetts, of Ottawa, has arrived in the city and will spend a few days before leaving for Eastern Canada.

• • •

**Attending Festival Social**

Mrs. J. W. Troup will be hostess to a party of twenty guests today, who will attend the Tulip Festival at Bellingham.

• • •

**Attends Convention**

Mrs. Victor Haslam, of Harrison Hot Springs, is a visitor in the city and is attending the meetings of the Provincial I. O. D. E. convention.

• • •

**Vancouver Delegate**

Mrs. Howey Brydon, of Vancouver, is one of the delegates attending the I.O.D.E. convention in Victoria. She is a guest at the Empress Hotel.

• • •

**Go to Qualicum**

Mr. and Mrs. Angus Campbell left yesterday morning by motor for Qualicum Beach, V. I., where they will spend the week-end.

• • •

**Visit Seattle**

Mr. and Mrs. Charles J. Ellis are spending a few days in Seattle, having gone over early in the week.

• • •

**Goes to Salt Spring**

Miss Joyce Burrell, Hampton Court, is spending a few days on Salt Spring Island.

• • •

**Back to Victoria**

Miss Norma Jones has returned from an extended visit in Philadelphia, New York and Montreal.

• • •

**Hamilton Visitor**

Mrs. Sheridan, Jubilee Avenue, has as her guest Mrs. L. B. Turner, of Hamilton, Ont.

• • •

**Remove Residence**

Mr. and Mrs. T. H. Paulson, 835 Broughton Street, have moved to their new home on Woodlands Road.

• • •

**Visiting Friends**

Miss Gwen Roe is spending a week visiting with friends at Ganges Harbor.

• • •

**From Toronto**

Mr. and Mrs. W. D. Hay are visitors in the city from Toronto, Ont.

• • •

**Leave for Seattle**

Mr. and Mrs. George F. Heaslip have left for a short visit to Seattle.

## Those Who Come and Go

Mr. E. H. Eyres, of James Island; Capt. Graham, of Denham Island; Mr. R. E. MacBean of Maple Bay; Mr. Wm. Charles, Mr. E. W. Dawson-Thomas, Mrs. Alexander, Miss Alexander and Mr. R. M. Smith, of Duncan; Mrs. C. R. Tyron and son, of French Creek; Mrs. Frank Smith and Mr. J. Ogden, of Musgrave's Landing; Mr. C. McInnes, of Genoa Bay; Mr. A. Beattie and Mr. H. L. Johnston, of Nanaimo; Mr. Geo. S. Abernethy, of Parksville; and Mr. A. Hankin, of Luxton, are up-Island arrivals at the Dominion Hotel.


**Why Pay More?**

**RUNNING SHOES**

Direct From the Factory

**Lifebuoy Brand**

Black or Brown

| | |
|---|---|
| Child's | 98¢ |
| Youths', 11 to 13 | $1.10 |
| Boys', 1 to 5 | $1.25 |
| Men's | $1.49 |

The **General Warehouse**

527 Yates St. Phone 2170



**Buy Your Groceries and Provisions From Copas & Son**

LOW PRICES AND NICE FRESH GOODS

| | | | |
|---|---|---|---|
| B.C. Granulated Sugar 20-lb. paper bag | $1.92 | Nice Local Cauliflower, each | 20c |
| Maple Leaf Bread Flour, 49-lb. sack | $1.75 | Sweet Juicy Oranges, 2 dozen for | 35c |
| Good Breakfast Coffee 3 lbs. for | $1.00 | New Cooking Onions, 4 lbs. for | 25c |
| Nice Orange Pekoe Tea, per lb. 55¢, or 3 lbs. for | $1.58 | Choice Alberta Creamery Butter, 3 lbs. for | $1.00 |
| Fresh Local Rhubarb 5 lbs. for | 25c | Independent Creamery Butter (fresh made and very nice); 2 lbs. for | 85c |

Fresh Vegetables of All Kinds—Phone Your Orders

**Copas & Son** Anti-Combine Grocers

Corner Fort and Broad Streets Phones 94 and 95



**COAL COAL**

Try our WELLINGTON for Furnace, Range and Grate—It lasts longer and gives more heat.

**RICHARD HALL & SONS**

1232 Government Street Phone 83



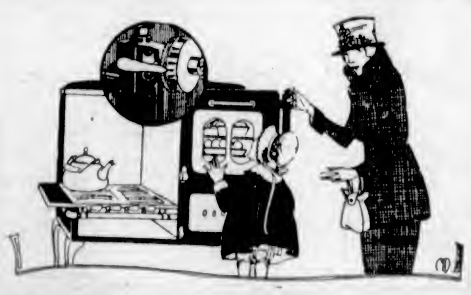

*Make Your Kitchen*

a better and more enjoyable place in in which to work by installing

CLARK JEWEL GAS RANGE

equipped with the celebrated

**LORAIN** OVEN HEAT REGULATOR

This magical device for ever ends "pot watching," eliminates all "unlucky" baking days and assures repeated success time after time.

Come in and let us explain more about the advantages of equipping your kitchen with a Clark Jewel Gas Range and Lorain Oven Heat Regulator.

**Gas Department**

BRITISH COLUMBIA ELECTRIC RAILWAY CO.


## To Guide Career of Provincial Chapter

MRS. ALBERT F. GRIFFITHS

Who has closely associated herself with I.O.D.E. activities for many years, and who was elected President of Provincial Chapter by acclamation yesterday at the eleventh annual meeting. Mrs. Griffiths has held the office of vice-president for some years, and is also a Councillor of the National Chapter and a former Municipal Regent of Victoria. She succeeds Mrs. A. U. de Pencier, of Vancouver.

# *Elect Mrs. Griffiths I.O.D.E. President*

### Provincial Chapter Headquarters for Year Will Be Victoria—War Memorial Report Outlines Premier Undertaking of Order, and Shows British Columbia Has Largest Number of Students Receiving Bursaries in Dominion

THE election of officers for the ensuing year was the outstanding feature of the meeting of Provincial Chapter, I.O.D.E., held yesterday in the Alexandra House. Mrs. Albert F. Griffiths was elected president by acclamation; Mrs. Curtis Sampson, first vice-president; Miss Wright, second vice-president; Mrs. Edgar Lee, third vice-president; Mrs. Parkin, of Prince Rupert, fourth vice-president; Mrs. David Miller, secretary; Mrs. H. G. Garrett, treasurer; Miss A. B. Cooke, educational secretary; Mrs. C. G. Pennock, "Echoes" secretary; Mrs. A. U. de Pencier, organizing secretary; and Miss Dobeson, of Nanaimo, standard-bearer.

In acknowledging the honor conferred upon her, Mrs. Griffiths spoke most highly of the achievements of the Order under the leadership of Mrs. de Pencier, and regretted the absence of Mrs. Hasell from Victoria, whose guidance and counsel would have aided her much in directing the course of the Provincial Chapter.

**Speaks of Girl Guides**

Miss Mara, honorary Provincial secretary-treasurer of the Girl Guides, read the report of the Girl Guides, in absence of Mrs. Lake, and addressed the meeting urged the members, continued support of the movement. Miss Mara announced that Miss Joyce Wolton, Red Diploma Guider from England, will spend three weeks here next month, when she will examine candidates for the Blue Cord, a lesser training diploma, and one which will enable the holder to conduct training schools, which will greatly enable the work in British Columbia.

At this juncture Mrs. Curtis Sampson, on behalf of Provincial Chapter, presented Mrs. de Pencier with a handsome embroidered bag and purse with lovely corsage bouquet, accompanied by the members' good wishes.

**Provincial Reports**

Mrs. R. J. Sprott gave a splendid report of the work of the organizing secretary, in which she stated that the Allies Chapter, of North Saanich, had reorganized during the year, much to the pleasure of the Order. Several new chapters had also been formed, and many members of the few disbanded chapters had rejoined the I.O.D.E. in other branches.

Mrs. David Miller, "Echoes" secretary, gave a most thorough report concerning the journal of the I.O.D.E., and made a strong plea that all members support the periodical.

**National Councillors**

Mr. A. F. Griffiths and Mr. Newton, scrutineers, announced election of ten councillors for National, as follows: Mrs. G. H. W. Ashwell, Mrs. F. J. Hayfield, Mrs. A. E. Beck, Mrs. O. L. Boynton, Mrs. V. Haslam, Mrs. M. Raley, Mrs. Curtis Sampson, Mrs. R. J. Sprott, Mrs. R. W. Wood, Miss M. Wright. A hearty vote of thanks was accorded the scrutineers for their assistance.

Various resolutions were brought before the meeting. The following were passed: That resolutions coming before the Provincial Chapter dealing with money matters would require a majority of two-thirds to pass; that all transportation companies be approached for a reduction for children during the time that the special service squadron is in local waters, thus giving the youth of the Province an opportunity of viewing the fleet, and inspiring patriotism; that the statue erected in front of the Parliament Buildings be inscribed with the following: "Queen Victoria, 1837-1901."

**War Memorial Report**

The comprehensive report delivered by Mrs. O. L. Boynton concerning the I.O.D.E. War Memorial was listened to with interest by the meeting. Mrs. Boynton stated that British Columbia has the largest number of students in the Dominion receiving Provincial bursaries. Mr. Fred Brand, the first pupil to receive an I.O.D.E. bursary, is completing his fourth year at the B.C. University, and his work is of the highest order. The Provincial bursaries will be increased from the present sum of $1,000 to $1,200, tenable for four years. The Overseas Scholarship, which amounts to $1,400 for a year, is now under discussion, and suggestions received from Oxford professors by the War Memorial Committee in Canada are to the effect that it will benefit the student to a greater degree to give one Overseas Scholarship every two years, in place of the annual bursary, and allow the student two years at British Universities, as students must take a two-year course to receive university recognition. Consequently one of the clauses of the War Membrial may be changed. Mrs. Boynton lauded the spirit of isolated primary chapters which have done magnificent work in collecting funds for the War Memorial, which still needs approximately the sum of $7,000 to make the fund complete. Already, approximately, $43,000 has been raised for this purpose.

At a meeting of the Educational Secretaries, held in the morning, it was suggested that a united effort be made to collect the required sum before May 24, and the week commencing May 19 will be termed "War Memorial Week," during which the members will bend every effort to fulfil the deficit.

At the conclusion of Mrs. Boynton's masterly address, Miss A. B. Cooke, in a most sincere and graceful little speech, referred to the excellent work carried out by Mrs. Boynton, and remarked that "the War Memorial was entirely due to Mrs. Boynton's untiring effort." A standing vote of thanks was accorded the retiring secretary.

**Immigration Report**

In the absence of Mrs. Hoyle, Mrs. de Pencier read the report of the Immigration Committee, the subject being termed the "most profoundly perplexing problem in Canada" by one of the members. It was decided to have notices of the conditions of tourist classes (colonist cars) across Canada posted in England, thus acquainting immigrants with prevailing conditions. Decision was also reached that a request be sent to National asking that the Federal Government prohibit community settlers from settling in British Columbia. Great discussion arose concerning a resolution that immigration be struck off the I.O.D.E. programme, and the resolution will be forwarded to National.

An interesting report was read by Mrs. de Pencier on the League of Nations, and Mrs. Creery gave a comprehensive report of the Navy League.

**Provincial Councillors**

Councillors of the Provincial Chapter, I.O.D.E., for 1924 were elected at this morning's session, as follows:

Mrs. Mortimer Appleby, Victoria; Mrs. Barton, Chilliwack; Mrs. W. H. Belson, Victoria; Mrs. R. C. Boyle, Vancouver; Mrs. R. C. Bryce Brown, New Westminster; Miss A. B. Cooke, Victoria; Miss J. Crease, Victoria; Mrs. A. McC. Creery, Vancouver; Mrs. Henry Croft, Victoria; Mrs. A. U. de Pencier, Vancouver; Miss Elizabeth Dobeson, Nanaimo; Madame Gauvreau, New Westminster; Mrs. A. F. Griffiths, Victoria; Mrs. Victor Haslam, Harrison Hot Springs; Mrs. Hawkshaw, Chilliwack; Mrs. H. P. Hodges, Victoria; Mrs. Edgar Lee, Vancouver; Mrs. Martindale, Nanaimo; Mrs. David Miller, Victoria; Mrs. Gordon Smith, Victoria; Mrs. R. J. Sprott, Vancouver; Mrs. Frank Stead, Vancouver; Mrs. Andrew Wright, Victoria; Miss Millicent Wright, Vancouver; Mrs. G. H. W. Ashwell, Chilliwack.

**Meeting in Victoria**

The next quarterly meeting of Provincial Chapter will be held in Victoria, in September, when it will be decided where the next annual session will take place.

Mrs. Griffiths was elected delegate to the National annual convention, but as she was unable to definitely accept, she proposed Mrs. de Pencier in her stead, and suggested that the delegate visit the different Provincial centres on her return.

The meeting was brought to a close with hearty votes of thanks to the Victoria members and to the press.

**CEDAR HILL CONCERT**

A concert, pronounced by those in attendance as one of the most enjoyable ever staged in the district, was held in the Parish Hall, Cedar Hill, last Friday. The artists, who gave splendid entertainment, were: Mr. King, pianist; Miss Parfitt, soprano; Miss Nora Hunter, elocutionist; Miss Tait, soprano; Mr. Farmer, sketching; Mr. Groves, comedian; Miss Jeanette Miller, elocutionist; Miss Bagshawe, soprano; Mr. Jaques, tenor; Mrs. Lock, contralto, and Mr. Conyers, bass. The accompanists of the evening, who ably performed their roles, were Mrs. Conyers, Mrs. Groves and Mr. Lock. The concert was given in support of the Lake Hill May Queen contestant, Miss C. Grant.

**Three Mules for One Dollar**

LETHBRIDGE, May 1.—At a sale in New Dayton last week three mules were sold for one dollar, indicating that mules are going at a discount in Southern Alberta.


**HERE THEY ARE AGAIN**

1924 CROP

Sterling CANDY BULRUSHES

THE FRUIT FLAVOUR

NO SHARP CORNERS



"Say It With Flowers"

**BROWN'S**

Victoria Nurseries, Ltd.

618 View St. Central Bldg.

Phone 1269, 219 Leading Florist



*The Hall-Mark of Value*

THE name Sunlight on Soap is the Hall-Mark of Value. Sunlight means absolute purity, for it is all soap, through and through. This means value for every ounce of it. Only the finest natural cleansing oils are used in the manufacture of Sunlight Soap.

The name Sunlight on soap means absolute value. Every particle of every tablet is pure soap. There is no waste. Being all soap, it is economical. Buy Sunlight today.

Lever Brothers Limited Toronto



**BLUE RIBBON TEA**

Good house-keepers are careful to specify BLUE RIBBON when ordering TEA. They do this because they know they will get the best tea in the market at the lowest price that the best can be sold for.

There is no tea in Canada so good or economical as BLUE RIBBON.



*Better Beer for You*

You don't know good beer until you know "Cascade" —it's perfectly brewed from the finest hops and barley that Canada can give.

Delivered Free in Victoria

VANCOUVER BREWERIES LIMITED

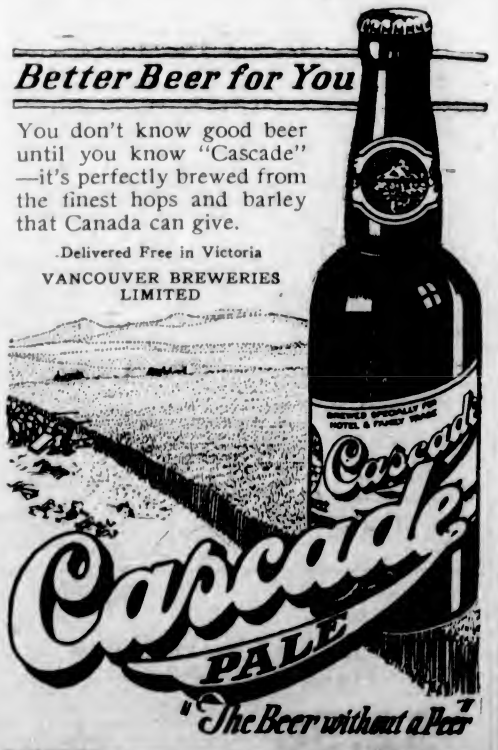


This advertisement is not published or displayed by the Liquor Control Board or by the Government of British Columbia.

## Sale of English Leather Handbags
## ¼ to ½ Off

The very newest designs in Handbags and Vanity Cases are marked at these drastic reductions. Leathers include alligator, morocco, suede and puma—all in new appealing shades and beautifully finished. Sale prices now

**$3.00, $4.00, $5.00, $7.00, $10.00**

**W. H. WILKERSON**
"At the Sign of the Big Clock"
Jeweler and Watchmaker — New Address: 647 Yates Street

**No Stooping**
Lots of Hot Water Makes Work Easy

**THACKER & HOLT**
**PLUMBERS**
BROAD AT PANDORA PHONE 2022



**SPRING SHOES**
**For Women Who Care**
**MUTRIE & SON**
1203 Douglas St. Phone 2504



**Our Own Brand Butter**
now retailing at
**40c Per Pound**



**Phone Your Drug Wants**
to
**MacFarlane Drug Co.**
Dependable Druggists
Cor. Douglas and Johnson Sts. Phone 56



PHONE 3302
**Pantorium DYE WORKS**
MAIN OFF. & WORKS
350 COOK ST.
VICTORIA, B.C.
Try Our Service—You'll Find None Better



**THE UPHOLSTERY SHOP**
Next Carey's 718 View Street
CHESTERFIELDS AND EASY CHAIRS
FURNITURE REPAIRS
J. J. HARTE WM. F. ORME
Phone 2715


## CANADA PAINT GOES FURTHER

It is made of best white lead and pure oil and goes further to the gallon than so-called cheaper paint. It takes no more time to put it on and lasts so much longer. See us today about your requirements. R. A. Brown & Co., corner Douglas and Johnson.

## POLICE COMMISSION SUSPENDS OFFICERS

**Miss Wark and Constable Palmer Slated by Chief Fry—Investigation Will Be Held**

Miss M. J. Wark, policewoman in charge of social service work, and Constable Thomas Palmer were ordered suspended last night by the Board of Police Commissioners. Insubordination was given as the charge against the officers in both cases.

Notice of suspension will be served on Miss Wark when she goes to the police station for orders this morning. The board's action is the result of continued friction between Miss Wark and Chief of Police John Fry over the administration of social service work. The board will make an inquiry into the case next week and the suspension will be effective in the meantime.

Constable Palmer was suspended for not reporting for duty. An investigation of the case will take place next week.

LONDON, May 1.—The House of Commons last night gave second reading to a bill providing in Scotland that both parents have equal rights over their children, as is proposed in a similar bill for England, which is now pending.


**ECZEMA** You are not experimenting when you use Dr. Chase's Ointment for Eczema and Skin Irritations. It relieves at once and gradually heals the skin. Sample box Dr. Chase's Ointment free if you mention this paper and send 2c. stamp for postage. 60c. a box; all dealers or Edmanson, Bates & Co. Limited, Toronto.


# Lucretia Lombard

## A Story of Flaming Passion

By Kathleen Norris

THE STORY THUS FAR

Some society people of Sanbridge indulge in planchette writing which gives strange names, dates and prophecies that "all will be well after the fire." Only to Mrs. Lucretia Lombard, a member of the group and an interesting newcomer in town, do the names hold any significance, as they are those of her aunt and grandmother. The date given turns out to be that on which her husband, Sir Allen Lombard, a Scotch nobleman, suddenly dies from an overdose of narcotics, and on which she first meets Steve Winship, the District Attorney, whose engagement to Mimi Warren, his ward, has just been announced. Steve and Mimi have known each other all their lives, more in the manner of brother and sister. Mrs. Lombard draws him irresistibly, especially after he learns his grandfather loved her grandmother. But Lucretia foresees difficulties and, after narrowly escaping discovery by Mimi, begs him to allow their friendship to drop. After several months they meet again at a formal dinner. Steve determines to win Lucretia. Certain remarks make Steve wonder if his brother, Fred, also is in love with Lucretia. He rides with Lucretia to the mountains, where he joins Mimi. Mimi anticipates Steve's intentions by offering to break their engagement. Steve lacks the courage to be outspoken, so acquiesces to Mimi's plan merely to postpone their marriage. Missing his returning train he goes across the mountain to see Lucretia. She advised him to wait a little while. The sudden, serious illness of Judge Curran forced Mimi and Steve into the position of keeping their broken engagement a secret. Judge Curran, on his death bed, delicately hints to Lucretia that he wants her to give him up so he can marry Mimi.

### CHAPTER XXXII

**Asking Big Sacrifice**

He ended on a whimsical laugh, and he could see a sympathetic smile on the beautiful face in the shadows.

"The boy is thirty, he needs his wife," he said, comfortably. "She'll be a great help to him—stand right behind him! Well, look here—look here!" he said, as Mimi came out, blinking and yawning, and settled herself at his knee. His old hand fingered her dark head. "How about it—did you get in the row of kisses all along the bottom of the letter?" he asked.

"Uncle Sam, I'm surprised at your crudeness!" Mimi said, severely, kissing the hand she held in both her own. "Kisses! Can you imagine a sweet, womanly woman sending scalloped kisses to a district attorney? Especially," she added, turning toward Lucretia, "especially as Stephen is the worst correspondent in the world! About once a week we have a line, and that's all."

"Men are very bad about that," Lucretia said, uneasily. She had a letter, a book, or a marked magazine from him every day of her life, and sometimes a bit of lace, a nosegay of English primroses in lace paper, or even a flat little box of some special confection as well.

"As a matter of fact, I didn't write Steve at all; I wrote Marjorie about coming up to Kennebunkport next week!" Mimi announced.

"I though you were going to write Steve!" Mrs. Curran's voice said, unexpectedly.

"Well, I was. But I want him to manage tickets and things for me tomorrow, and it seems better to telephone, and be sure he gets it in time!" Mimi answered, a little airily.

"You and he haven't quarrelled, dear?" Mrs. Curran asked, half-seriously.

"Darling, what should we quarrel about!" But Mimi's laugh was a little unnatural, and Lucretia knew it. "Stephen is an extremely busy man," the girl said, "and he actually has not the time to spend on letters."

"Swelterin' there in that hot city!" his aunt added, resentfully.

"Last Thursday, when there was such an awful storm," Mimi contributed, "we tried to get hold of him. Do you remember that storm that came up at about 3 o'clock?"

"I was in the city," Mrs. Lombard said. "I had to go on a matter connected with Allen's estate. I remember it very well!"

And she remembered more, as she spoke: remembered driving with Stephen under sulphurous purple clouds, up and up into the menaced hills outside the city.

"You got caught in it?" queried Mrs. Curran.

"Not unpleasantly. I liked it."

"Mimi was just sick worrying about Steve," the old lady said, mildly. Mimi qualified the remark an hour or two later when she came to the door, in her wrapper, for a last good-night. Lucretia was in bed, placidly turning the pages of a book.

"Aunt Bessy says I worry about Steve—I don't!" Mimi stated, shutting the door behind her, and sitting down on the foot of the bed.

Lucretia recognized a confidential mood, and her spirit felt a chill.

"I am—well, I think I am foolish, Mimi said, "and Marjorie does, but I can't help it!"

"You mean you do worry?" Lucretia said, seriously. "You think that he is working too hard?"

"No, not about that, exactly. But Steve—Steve isn't demonstrative, you know!"

The memory of his gripping arms, his hot almost angry kisses, was in the other woman's mind as she spoke.

"I see!" she said, slowly.

"He never has been," explained Mimi. "He is the dearest—well," she broke off, shamefacedly, "I think he is the dearest person in the world!" she amended.

"Of course you do!"

"Do you think—tell me, I can't ask any one else, and you have been married," the girl said, impulsively, "do you think it all comes right afterward, for a man like that, when—when the girl knows that she cares, even if perhaps the man—"

"Cares more than he does, you mean?" Lucretia Lombard said, quietly, laying her hand over Mimi's hand.

The girl laughed, but she had to swallow tears, and there was a glint of them on her dark lashes when she answered.

"Yes, but you see I know Steve—I've known him all my life! He took me to my first football game; he gives me all my money; I tell him everything! And I know that he isn't the sort of man who tears his hair, and writes sonnets, and threatens to kill himself! He would never do that. It isn't in him. Fred might—but Stephen wouldn't. Why, he likes all the girls; he's never paid attention to any one but me! There was a woman years ago, an awfully nice women here, with two young boys—she was forty when Steve was twenty-two, I think, and we used to tease him about Mrs. Henderson, and about being the boys' stepfather, but that was just a joke! She married a doctor in Chicago, and I don't think he cared a bit! He isn't the—the caring kind. And I know this," finished Mimi, youthfully, "I know that he does give me everything he can—nobody else could ever have more, if you know what I mean?"

"If you are sure of that, Mimi—" Lucretia began, and stopped.

"Oh, I'm positive!" Mimi answered, more sure every minute. "And I think I am just imaginative and silly," she added, sensibly. "I suppose all girls are like that when they are engaged? They think he cares too much, or they think he cares too little! I wish I could stop it, and just remember that we've liked each other all our lives, and that we're going to be married!"

"The probability is," Lucretia said, in a silence, "that most marriages would be far, far happier than they are, if they began on that basis!"

"Well, of course!" Mimi was completely reassured now.

**Tomorrow—"Between Duty and Love."**

## *Hon. S. Baldwin May Visit Canada By End of July*

LONDON, May 1.—The Canadian Press learns that Right Hon. Stanley M. Baldwin, former Premier, hopes to visit Canada at the end of July unless the political situation in England develops dramatically. His visit is not connected with political or trade matters, it is understood.

## NATIVE DAUGHTERS WILL ASSEMBLE HERE

**Meeting of Grand Post of B.C. Will Be Held on May 9 and 10 at K. of P. Hall**

A meeting of the executive committee of the Native Daughters of British Columbia, Post No. 3, was held on Wednesday afternoon, when plans were made in connection with the forthcoming convention of the Grand Post, which will meet here May 9 and 10.

Following is the agenda: Friday, 9 a.m., a joint opening ceremony at the K. of P. Hall, with the Native Sons of British Columbia, when an address will be given by His Worship the Mayor; registration of delegates and visitors; invocation by Grand Chaplain; roll call of officers; appointment of guide; introduction of delegates; appointment of committees; reading of minutes of last annual meeting; reading of communications; community singing; address of welcome, Chief Factor Sister Brown, Victoria; reply, Chief Factor Sister Bud V. Swanson, Post No 1, Vancouver, and Sister Gray, Post No. 2, Nanaimo, and Sister Peele, Post No. 4, New Westminster; extension committee reports of deputy organizer; adjournment into committees; luncheon at Hudson's Bay store, 12:30—programme arranged by Mrs. Harold Beckwith, and solo by Miss Palmer.

**Friday Afternoon**

Reading and confirmation of minutes; reports of committees; Grand Chief Factor, Miss Carlyle, address; reports of Grand Post Secretary and Grand Post Treasurer; reports of subposts 1, 2, 3, and 4; address; choosing of pass word; appointment of scrutineers; election of officers; pioneer reunion dinner at 6 p.m., at Empress Hotel; dance at Empress Hotel.

**Saturday's Session**

Formal opening, invocation; minutes of last meeting; unfinished business; new business, and team demonstration of floor work; installation of new officers; formal closing; National Anthem.

Tickets for the dance may be obtained from either of the Terry Drug Stores, and from T. N. Hibben's.

## ROYAL OAK COUPLE FIFTY YEARS WEDDED

**Mr. and Mrs. Richard F. Butt Celebrate Golden Wedding—Married in Leicestershire in 1874**

ROYAL OAK, May 1.—Very quietly and happily, Mr. and Mrs. Richard F. Butt, of Royal Oak, celebrated their golden wedding on Monday. With all of their six children with them at a family dinner the day passed, many memories of the wedding day fifty years ago being revived by the congratulatory messages which came to them from the old land and from nearer home.

At Rolleston, Leicestershire, England, on, April 28, 1874, in the little parish church, Elizabeth Hart became the bride of Richard Francis Butt, who had returned from Canada to claim his bride. The honeymoon was spent on the Isle of Wight and, acceding to the bride's wishes to remain in the homeland, the couple resided at Saxby, near Melton Mowbray, in Leicestershire, where Mr. Butt engaged in the business of farming. The assistants at the wedding, who still survive, are a sister of the bride, Miss Alice Hart, and a cousin, Miss Annie Westley, who were bridesmaids. A brother, William Hart, gave the bride away.

Six children were born of the marriage: Mrs. D. S. Clarke, of Vancouver; Mrs. Riley, of Cedar Hill; Mrs. J. Peet, of Royal Oak, and Marian, Richard and Kathleen at home. Muriel and David Clarke, Helen and Rosalie Riley and Richard Ireland are granchildren.

Among the several gifts received from the children and immediate relatives was a wedding cake from a niece and nephew, Mr. and Mrs. George Freeman, Tugby, Leicestershire.

Both Mr. and Mrs. Butt are in splendid health and enjoy living in Saanich, where they came after spending some time in Calgary and Coquitlam.

A poem, composed especially for the occasion, was read by Mrs. Clarke at the family dinner, and was written and sent to Mr. and Mrs. Butt by Mr. E. E. Townds, a very old friend, in California.

Mr. Butt, in his eightieth year, now mows his lawn, which is a feature of his lovely residence, with a scythe, leaving a small surface as testimony of his prowess with the instrument.

## HIGH SCHOOL CADET CORPS HOLDS TENTH ANNUAL BALL TONIGHT

The Victoria High School Cadet Corps will hold the tenth annual cadet ball tonight in the Victoria High School gymnasium. The annual cadet ball is the biggest event of the year at the High School, and it is expected that tonight's entertainment will prove one of the best in years. Hunt's five-piece orchestra will be in attendance, and the company will dance to its strains until 1 a.m. The patrons will be His Honor the Lieutenant-Governor and Mrs. Nichol, General Ross and Mrs. Ross, Lieutenant-Commander Charles T. Beard, R.C.N., Senior Naval Officer, Esquimalt.

**For Sanitary Homes**

There are numerous uses in every household for Gillett's Pure Flake Lye. It costs very little but gives valuable service in cleaning and disinfecting sinks, closets and drains; softening water and making laundry soap; destroying vermin; cleaning dirty floors, greasy pots and pans, etc.; removing old paint, and for scores of other purposes. Avoid inferior substitutes. Ask your grocer for the genuine—

**GILLETT'S PURE FLAKE LYE**


## BIG CROWD ATTENDS DANCE AT ARMORIES

**Trades and Labor Council Are Hosts at Pleasing Function—Miss Phillips Winner of Sedan**

About 2,500 people attended the dance held under the auspices of the Victoria and District Trades and Labor Council at the Armories last night. The merry throng danced to the very pleasing music of the twenty-four-piece orchestra, supplied by the Musicians' Union, and owing to the outstanding success of last night's affair, the Council has decided to make it an annual event. Miss Elsie Phillips, of the Savoy Mansions, held the lucky number for the Tudor Ford Sedan which was given away, being number 1939.

The management of the dance are to be congratulated on the way in which the proceedings were held. At no time was the floor, which was in excellent shape, crowded. Cards for the non-dancers were played in the balconies, and every comfort of those attending was looked after in a splendid manner. A delightful buffet supper was served under the capable hands of Mr. Bouche, of the Chamber of Commerce dining-room.

The committees responsible for the success of the dance are as follows: Finance, Messrs. Copeland, Howard, Woodward, Green, Nunn; music, Messrs. Peele, Copeland, Thomas, Rose, Marsh, Wiley; illuminations, Messrs. Marsh, Reid; refreshments, Messrs. Cooks and Waiters; floor, Messrs. Oliver and Johnston; tickets, Messrs. Smith and Howard; hall, Mr. Woodward; publicity, Messrs. Moriarty and Crowe; tombola, Messrs. Rose and Howard; street car signs, Mr. Nunn; decorations, Mr. Marsh; floor, Messrs. Oliver, Elsmore, Kettle, Zegler, Johnson and Jones.

## MR. SHANKS SEEKS POLITICAL IDEAS SHAVING MINERS

Mr. J. A. "Five Points" Shanks has gone north.

Anxious to gain first-hand knowledge of British Columbia's needs, and to enlarge his scope of information regarding the motion picture possibilities of this picturesque Province, Victoria's Independent candidate for the Legislature was a passenger on the Prince George when she sailed yesterday from Vancouver.

Mr. Shanks will spend most of his time in and around the famous Portland Canal district.

"Apparently," he said, "there is a strong bond of sympathy, or at least sameness, between miners and legislators. Indications lead me to believe that in a broad sense they are both 'gold diggers.'"

Incidentally and with the object of getting in closer touch with the large-hearted people of the North, Mr. Shanks is taking his barber outfit with him. He proposes to open tonsorial negotiations in the King Edward Hotel, Stewart.

PORT ARTHUR, Ont., May 1.—Reports have been received in the city that a man in the vicinity of Pine River is raising wolves for the purpose of claiming Government bounty on their heads.


**Takes pills for years—finds first permanent relief in Kellogg's Bran**

Have you found permanent relief from that terrible disease—constipation? The woman whose letter follows discovered—as thousands have discovered—that Kellogg's Bran succeeds when all else fails. This is because Kellogg's Bran is ALL bran. Nothing but ALL bran can be so effective. This is what she wrote:

"Dear Sirs:

I am so wonderfully happy over my discovery, I feel I must tell the world about it. For years I have been ill continually from constipation, always resorting to pills or the like, never having any permanent relief until I heard of your Krumbled Bran.

Every morning I take two tablespoonfuls before my breakfast—and since the latter part of August I must admit have not experienced one sick spell which I have had for years. I have started my little girl of four years on your Bran, and already I have noticed a change in her. I thank you."

(Name and address on request.)

If eaten regularly, Kellogg's Bran, cooked and krumbled, is guaranteed to relieve permanently the most chronic cases of constipation. Eat at least two tablespoonfuls daily—in chronic cases, with every meal. Money returned if not effective.

Notice the wonderful nut-like flavor. This flavor is delicious—so different from ordinary, unpalatable brans.

Kellogg's Bran, cooked and krumbled, made in Toronto, Canada, is served by Canada's leading hotels and clubs. Demand Kellogg's Bran. It will bring back your health. Start eating it to-day. Sold by all grocers.

This advertisement is not published or displayed by the Liquor Control Board or by the Government of British Columbia



**Large Capacity Furniture Vans**

require fewer trips—this means lower moving charges, as the cost is based on the time consumed. Our vans are heavily padded throughout; individual furniture covers give added protection and ensure against any possible chance of scratches or rubbing. We will move you safely.

REMOVERS
SHIPPING
AGENTS
CUSTOMS
BROKERS

**DUNCAN STORAGE COMPANY**

Warehouses: 516-520 Bastion Square. 522-530 Chancery Lane. Office Phones: 1665 and 1664



# G. D. CHRISTIE
**1623 Douglas Street**
## At the Great Shoe Sale
**Today and Saturday Master Bargains**
**Buy Shoes Now!**

MacArthur, the Bargain-Giver, in Full Selling Control

**Ladies' Satin Slippers at $4.45**
About 25 pairs in this great week-end offer, all sizes, all fittings. Both baby Louis and Spanish heels. Gracia make; French turned soles. Bargain, pair
**$4.45**

**Men's Work Boots, Light Weight**
Several makes in this lot, not all sizes in each make, but all sizes in the lot. They are all solid leather. Ideal for Summer wear.
**$3.48**

**Men's English Cable Shoes at $6.85**
Twenty-five different styles to choose from. One of England's premiere makes of shoes—black box calf, light and dark brown willow calf; all sizes and all fittings in every line; regular $8.50. Folks, they are bargains. Pair, sale price, now
**$6.85**

**Ladies' Smardon Make Patent Pumps at $2.85**
Absolutely regular values up to $12.00; all French turned soles. Both Louis and the medium heels, the greatest slipper offer of the entire sale; all sizes and fittings. Bargain, pair
**$2.85**

**Bargains Is the Middle Name of This Great Shoe Sale—MacArthur**

**Men's Goodyear Welted Shoes at $4.98**
Regular values up to $10.00 included here, both black or brown, fine calf leathers; all sizes, all fittings. Men, this lot is a bargain. Pair, sale price
**$4.98**

**Men's Astoria Make Shoes at $6.98**
$11.00 and $12.00 regular values, both black or brown calf, and fine black kid, all Goodyear welted, with solid leather oak bark tanned sole, all sizes and fittings here. Pair, sale price
**$6.98**

**Ladies' Bell Make Oxfords at $2.95**
$10.00 and up regular values ladies' Bell make Oxfords, both black or brown included; only about 40 pairs in the offering, but all sizes. While the last, pair, sale price
**$2.95**

**The Greatest Shoe Sale Victoria Ever Had—MacArthur in Full Selling Control—Buy Shoes and Save $$$$$$$$ Now!!!**

**15 Pairs Boys' Shoes at $2.98 Pair**
Values up to $4.00 and $5.00 Boys' School Boots, all solid leather goods. The sizes range from 1 to 5. Better hurry on this line, they will be snapped up. Pair, sale price
**$2.98**

**Not a Thing but Bargains All Over This Great Shoe Stock**
Ladies' Novelty Canvas Slippers at $3.65
Leather soles, with a medium heel, made from a fine white reignskin, trimmed with either paddy or red kidskin; all sizes and fittings. About 25 pairs only. Pair, bargain **$3.65**

G. D. Christie Stock at 1623 Douglas, With MacArthur, the Bargain-Giver, Cutting All Regular Prices—Now ! ! ! The Big Yellow and Black Sign

**Zev Sandals at $5.45**
Come in either white buck or natural elk leather, turned soles, all sizes and fittings in the offer. Sale bargain
**$5.45**

# NEWS OF THE SPORTING WORLD

## English Soccer Now Enters the Last Lap

### Official Scottish Season Closed Last Saturday—Winners of Cup and League Easily the Class of Country's Football Teams—Has Been Poor Year for Famous Celtics—Keen Relegation Struggle

By A. B. BROWN

THE official soccer season closed in Scotland last Saturday—one week earlier than the English campaign, which is explained by the fact that the Scots commence seven days ahead of their friends to the south. The Airdrieonians, winners of the National Cup, and Glasgow Rangers, league champions, have undoubtedly been the teams of the campaign. Their football, according to all accounts from Scotland, has been ahead of any other combinations in the country, and their superiority is justly reflected in the positions they have attained.

While the Airdrie club has never previously gained any national titles until this year, the Rangers have enjoyed a long run of success as league champions. The Light Blues' experience in the cup, however, has been strangely at variance with their league results.

**Rangers' Doings**

This year's triumph is the thirteenth the Rangers have attained in the league, including their first season, when they tied with Dumbarton. In the last seven years the Ibrox club has won the league flag five times. In these seven seasons the Rangers have played 307 matches and lost only 32. Yet it is twenty years since they won the Scottish Cup.

**Interesting Comparison**

Compared with last year, the Rangers are four points to the good in their league record.

One of the most remarkable features of the Airdrie club's work is that it occupies the runner-up position for the second time with exactly the same figures in every respect, with the exception of goals for and against.

The Celtic, too, have earned the same number of points as the previous season, although the details are slightly different, but work out to 46.

Below are given the standings of the first three teams for this season and the previous campaign:

This Year

| | P. | W. | L. | D. | F. | A. | Pts. |
|---|---|---|---|---|---|---|---|
| Rangers .... | 38 | 25 | 4 | 9 | 72 | 22 | 59 |
| Airdrie ..... | 38 | 20 | 8 | 10 | 72 | 47 | 50 |
| Celtic ..... | 38 | 17 | 9 | 12 | 56 | 33 | 46 |

Last Year

| | | | | | | | |
|---|---|---|---|---|---|---|---|
| Rangers ... | 38 | 23 | 6 | 9 | 67 | 29 | 55 |
| Airdrie ..... | 38 | 20 | 8 | 10 | 58 | 38 | 50 |
| Celtic ..... | 38 | 19 | 11 | 8 | 52 | 32 | 46 |

**Airdrie's Distinction**

Airdrieonians have the proud distinction of being the only club in the First Division of the Scottish League that did not lose a league game at home during the season just closed.

Rangers lost one league game at home last campaign when Raith Rovers beat them 1-0. The Rangers' previous defeat in a points game on Ibrox Park was in January, 1922, and it is a coincidence that Raith Rovers were also the opposition on that occasion, and the result was also 1-0.

It is a curious fact that in four consecutive seasons Rangers and Raith Rovers have won alternately at Ibrox Park and on each occasion the score was 1-0.

Of course, the Hibernians also won against the Rangers at Ibrox the past season, but that was in the cup competition.

The four clubs that beat the Rangers in the league the past campaign were Ayr United, Aberdeen, Raith Rovers and Clyde.

**Celtics' Poor Year**

From a Celtic point of view, the season just closed has been a poor one. It is seldom that the club misses any of the honors—such as the Glasgow Cup, the Scottish, or the League championship—but the past term has been a barren one for the famous club. Perhaps the team may capture the Glasgow Charity Cup, to be played for this month.

**Falkirk and Aberdeen**

While several clubs showed a marked falling off this year compared with the previous season, and others have improved, Falkirk has declined in a remarkable degree. In the league campaign of 1922-23 the "Bairns" were fourth on the table with 45 points; during the past year the club earned only 32 and is far down the list.

Aberdeen, in the previous season, was fifth with 42 points; but this term their total is 36.

**Promotion and Relegation**

The struggle to avoid relegation from the First to the Second Division was exceptionally keen. Curiously enough, the clubs concerned belonged to the Glasgow district—Queen's Park, Third Lanark and Clyde. Clydebank fell out some time earlier, but in the end the Clyde lost its place and will thus compete in the Second Division next season.

**Clubs Go Up**

St. Johnstone (Perth) and Cowdenbeath (Fifeshire) were respectively first and second on the Second Division table, and will play in the senior section next year.

The Perth club has enjoyed a splendid season, and should do well in the premier section. Last year the club would probably have gained promotion but for an unfortunate circumstance regarding the signing-up of a certain player.

Cowdenbeath has tried hard for many years to gain admission to the First Division. Now the club has attained its ambition. The team should gain big support, because there is a populous district around the Fifeshire mining country.

**Last Lap in England**

This week-end will witness the last lap in the English Football League schedule, when the clubs will enter on the home stretch. Several of the teams have finished their course, and for Saturday the following sixteen First Division teams will be engaged:

Arsenal vs. Preston North End.
Birmingham vs. Cardiff City.
Blackburn Rovers vs. Middlesbrough.
Huddersfield vs. Notts Forest.
Manchester City vs. West Ham United.
Notts County vs. Liverpool.
Tottenham Hotspur vs. Burnley.
West Bromwich vs. Sheffield United.

**Second Division**

The Second Division games are as follows:

Blackpool vs. Clapton Orient.
Bristol City vs. South Shields.
Crystal Palace vs. Barnsley.
Derby County vs. Leicester City.
Fulham vs. Stockport County.
Hull City vs. Port Vale.
Nelson vs. Leeds United.
Wednesday vs. Manchester United.
Southampton vs. Oldham Athletic.

**Third Division—Southern Section**

The following matches constitute the programme in the Southern Section:

Charlton Athletic vs. Bournemouth United.
Gillingham vs. Portsmouth.
Merthyr Town vs. Millwall.
Newport County vs. Aberdare.
Northampton vs. Brentford.
Norwich City vs. Reading.
Plymouth Argyle vs. Southend United.
Q. P. Rangers vs. Exeter City.
Swansea Town vs. Bristol Rovers.
Swindon Town vs. Luton Town.
Watford vs. Brighton.

**Northern Section**

Barrow vs. Grimsby Town.
Bradford vs. Walsall.
Chesterfield vs. Ashington.
Darlington vs. Halifax Town.
Doncaster Rovers vs. Crewe Alex.
Lincoln City vs. New Brighton.
Rochdale vs. Accrington.
Rotherham vs. Wigan Borough.
Southport vs. Hartlepools.
Tranmere Rovers vs. Wolverhampton W.
Wrexham vs. Durham City.

**Famous Backs**

The appearance of McCloy and Smith in the Scottish International team against England the other day recalls the fact that other famous Scottish club backs have gained this honor.

Wattie Arnott and Robert Smellie, the Queen's Park pair, represented Scotland, as a couple, three times against England.

Arnott was a great back, and those who had the privilege of seeing him at his best will remember his neat, agile figure. Arnott is credited with being the greatest back the game has known, and few will dispute the point. Smellie was a dashing, fearless back, good, but lacking the skill and ability of Wattie.

Then there were Nick Smith and Jock Drummond, the Rangers' sturdy backs. They were a hefty pair and undeniably effective.

Andrew McCombie and Jimmie Watson were chosen for Scotland when they were with Sunderland. Both were very fine backs, and the writer has vivid recollections of the days of the Sunderland defence of "Ned" Doig, McCombie and Watson.

Watson, by the way, now lives at Nanaimo. Wonder if he recalls an international game at Parkhead when he played back with Jackson, of Paisley St. Mirren, as partner, as McCombie cried off on the morning of the match. It was a cold, wet, blustering day. England won by 1-0. One of the Scottish backs made a miskick, and Bloomer pounced on the ball and banged it into the net. Watson played for the Clyde, also for Middlesbrough.

In 1914 the Celts supplied the Scottish backs in McNair and Dodds. They made a fine contrast in style. McNair, cool and resourceful; Dodds, fearless, dashing and fast.

## THE DAVIS CUP

LONDON, May 1.—The Lawn Tennis Association has chosen J. B. Gilbert, L. A. Godfree, A. R. F. Kingscote and Max Woosnam to represent the British Isles against Belgium in the first round of the Davis Cup to be played at Torque, Devonshire, on May 10, 12, 13. The Belgian team will be composed of J. Wasser, M. Delaveleye and A. G. Watson.

## *James Island Tennis Season Inaugurated With U.S. Handicap*

JAMES ISLAND, April 29.—The James Island Tennis Club commenced its 1924 season last Sunday, with a mixed doubles American handicap tournament. Some very closely contested games were seen, which proved very enjoyable for the large number of spectators. The younger members are showing great promise for the coming season.

Miss Thomas and E. Rivers were the winners, with Mrs. Holmwood, Jordan River, and Thomas, a close second. On Saturday a whist drive and dance was held to raise funds for general repairs to the tennis courts, and was very well attended, the sum of $33 being realized from the sale of tickets.

The courts are in excellent shape, and everything in readiness for a successful season. The secretary, C. W. Holland, would like to arrange dates for matches with other clubs as soon as possible.

## The SPORTLIGHT by Grantland Rice

**Outbound**

There were inns by the way—there were hands that beckoned—
There were voices calling, as I passed by;
And I would have stopped for an idle moment
But the road was long and the sun was high.

I would have stopped—but the road was endless,
And the way I followed was strange and new;
For I'd been dead since the early morning
And I wanted to find a friend or two.

* * * * * *

Detroit's bid for a pennant this season has a stout chance of panning out if the Yankee pitching staff skids to any extent. Cobb worked a young club into second place last fall, and this club will be stronger this season than last. If Cobb can keep the morale of his men in order without riding them too briskly in his anxiety to win, he will have a great chance to add a pennant winning record as manager to his other achievements, leaving him with the best rounded career in baseball.

* * * * * *

**Paying the Price**

"The trouble," remarked Long Jim Barnes, "with most people in sport is this—they are not willing to pay the price for improvement. I don't mean money—but work and practice and thought. They expect to step into first class form with a few lessons and a year or two of play. This goes for other games as well as golf. But you've got to earn what you get—and part of the price is a certain amount of drudgery.

"Another trouble is that few people think through their work or their practice. They build up no patterns to follow, where they should concentrate as they go along. About 70 per cent of those playing golf—possibly more—are merely strengthening bad habits of the swing. The more they play, the more these incorrect habits become fixed."

* * * * * *

This shows the importance in any game of catching them young and heading them out the right road, where the correct habit becomes instinctive, second nature. It is for this reason an important thing to have every youngster taught the correct golf swing, even if he doesn't play so much. At the age of twenty-three or twenty-four his football, track and baseball days are about over—not because he is too old, but because ordinarily he doesn't get the chance. After twenty-five there is a strong chance that he will be playing golf or tennis, and the advantage of an early start when imitation works in better ways will be quickly seen.

* * * * * *

There's many a struggling middle-aged citizen spending his time in sanded heelprints and the rough, who would give a lot to have had his swing at least started properly back in the day when young muscles responded quickly and naturally. An old muscle is often harder to teach new tricks than an old dog.

* * * * * *

**The Duffer's Translation**

Of all the horrible pictures that hang on memory's wall,
That of a certain bunker, I hateth it worst of all;
Not for its gnarled arrangement, wrecking a realm of blokes,
But there with a sixteen handicap I wasted seventeen strokes.

* * * * * *

**The Berlenbach Trail**

The Berlenbach advance begins again in earnest with the Olympic show. It will continue to arouse popular interest unless Paul is pummelled into poppyland again, which may not happen soon. The crowd welcomes the return of a puncher and at this next appearance will doubtless be pulling for Berlenbach to win. Berlenbach has been working hard to recover lost ground. He has been working for greater speed and skill. He may yet become one of the big Spring or Summer cards when the outdoor jubilees are sprung, since there are none too many features that can fill an outdoor arena.

* * * * * *

Gene Tunney deserves the next light heavyweight test. He is the American light heavyweight champion. He is one of the leading credits to the game. He has been sidetracked more than any champion in any division. And when he steps out he does his stuff without using any backspin.

* * * * * *

A number of critics seem to think that Dempsey's lack of defence will lead to his rather early defeat. But so far very few have been able to take the openings he leaves while resting on their backs in the resin. Only an abnormal reach will do the trick.

## GEORGES LANDS AN EARLY KAYO

### TOWNLEY IS DEFEATED IN ONE ROUND AND HALF

**Carpentier Takes Aggressive at Start, and Makes Short Work of the British Light Heavyweight**

VIENNA, May 1.—Four and one-half minutes sufficed for Georges Carpentier to defeat Arthur Townley, the British light-heavyweight, in what was to have been a 20-round bout here today. The Frenchman knocked out Townley in the second round one minute and a half after the round began. Under the impact, Townley, who several times before had been floored, doubled up with pain, crashed to the canvas and was counted out.

To some of the audience the blow appeared low, but experts of the game seated at the ringside were of the opinion that it was one of the cleanest knockouts on record. The Vienna Boxing Association was appealed to against the manner in which the final blow was dealt. The association will render its verdict on the fairness of the knockout tomorrow. Meanwhile the purse money will not be paid. Fifteen thousand persons witnessed the fight.

**Fierce Infighting**

At the first sound of the gong, Carpentier rushed to close quarters with his opponent and engaged him in fierce infighting. Townley was badly punished. Then, just before the gong ended the round Carpentier whipped over a right to the jaw and floored Townley. Coming out for the second round, Townley appeared groggy. After sparring, the Frenchman again clipped Townley on the jaw, and the Englishman took the count of four. When he arose, Carpentier sent him down for the count of eight. Again rising, the Englishman endeavored to stave off defeat by clinching. Carpentier, however, worked in and drove a right to the solar plexus. The Englishman's knees sagged, he dropped to the floor, and was counted out.

## WILLS TO FIGHT DEMPSEY IN FALL

### RICKARD ANNOUNCES MATCH FOR JERSEY CITY

**Negro Must First Dispose of Madden and Either Romero or Spalla Before Tackling Champion**

NEW YORK, May 1.—Jack Dempsey will defend his world's heavyweight crown against Harry Wills, giant negro contender, in a 12-round match at Boyle's Thirty Acres, Jersey City, on the afternoon of September 6.

This announcement which paves the way for fulfillment of a goal Wills has sought for nearly three years, was made today by Tex Rickard after he called off all further negotiations with Luis Firpo, temperamental Argentinean, who announced his retiring from the ring, and has rejected the promoter's $500,000 offer for battles with Wills and Dempsey.

Wills already has signed with Rickard for a series of matches leading up to a title bout with Dempsey, while the promoter declared he had an agreement assuring him the champion's services, despite a statement credited in Los Angeles today to Jack Kearns, the titleholder's manager, that he has not yet made match arrangements. Rickard admits articles with Kearns and Dempsey had not yet been signed, but asserted he would have no difficulty coming to a final understanding with them.

However, before Wills steps into the ring with Dempsey, in what observers believe would be another "battle of the century," he must hurdle two obstacles now in his path, Hartley Madden, New York heavyweight, on May 12 at the Queensborough A. C., and either Quintin Romero, Chilean heavyweight, or Erulmo Spalla, Italian, who holds the European heavyweight title, at Boyle's Thirty Acres, probably on June 21.

Ring experts are confident Wills will emerge triumphant from these tests.

## *Cricket Elevens Are Chosen for Saturday*

The Albions have two teams in the field on Saturday, the "A" eleven being at Work Point, where they engage the United Services, this team being as follows:

F. Jordan (captain), H. A. Tegart, E. Marshall, N. F. Pite, G. H. Walton, Capt. H. Haring, D. Hudson, E. Wright, V. G. Ley, W. B. Knight and T. Hoggarth.

The "B" eleven meet the Five C's at Cranmore Road in a friendly match, this team being composed of the following players:

H. Lethaby (captain), C. Norman, A. H. Gaiger, L. Backler, E. McConnan, C. L. Backler, T. Cooper, A. T. Eagle, R. M. Knight, M. Pearce and another.

The Five C's team to play Cowichan at Beacon Hill is as follows: Comley, Payne, Eric Qualnton, Booth, Bredin, Butterworth, Sutton, Allen, A. Lea, Ackroyd and Attwell; reserve, Merrix.

## *Prizes Presented For James Island Bowling*

JAMES ISLAND, April 30.—The prizes for the bowling tournaments for 1923-24 season, just ended, were presented to the lucky winners by Mr. J. W. Van Norman, at the dance last Saturday. The results were as follows:

Singles Handicap—First, M. Sanders; second, N. Moore.

Mixed Duck Pin Tournament—First, D. Thomas and G. Roger; second, D. Bowker and E. Rivers.

Ladies' Duck Pin—Mrs. J. Thompson (captain), Mrs. Luff, Mrs. Van Norman, Mrs. Thomas, Miss Tourangeau.

Moore Shield—First prize, Mr. Millsted (captain), M. Whalen, J. Thompson, W. Rowbotham, W. Thompson; second prize, W. Rivers (captain), J. Ford, T. Robb, J. Rodger, G. Rodger.

## TRICOLOR HOISTED

PARIS, May 1.—The colors of the French Olympic committee today were hoisted above the Colombes Olympic Stadium, the committee officials taking over the structure from contractors.

## NEW BALL LEAGUE OPENS ON SATURDAY

**Central Park Will Be Scene of First Games—First Half of Schedule Is Drawn Up**

As the Royal Athletic Park is being used for soccer the Victoria and District Indoor Baseball League will stage their games at Central Park. The first game between Esquimalt and the Navy will start at 2:30, while the Y.M.C.A. and the Civil Service will clash at 4 o'clock. The first half of the schedule of the Victoria and District Indoor Baseball League is as follows:

Monday, May 5—Prior's at Hillcrests, 6:45 p.m.; Tillicums at Garrison, 6:45 p.m. Friday May 9—Hillcrests at Fifth Regiment, C.G.A., 6:45 p.m.; Y.M.C.A. at Garrison, 6:45 p.m.; Tillicums at Esquimalt, 6:45 p.m., Civil Service at Navy, 6:45 p.m.; Prior's, a bye. Monday, May 12—Navy at Hillcrests, Tillicums at Y. M. C. A., Prior's at Esquimalt, Fifth Regiment, C.G.A.; at Esquimalt, Garrison, a bye. Friday, May 16—Civil Service at Prior's, Y.M.C.A. at Fifth Regiment, C.G.A.; Hillcrests at Garrison, Tillicums, at Navy, Esquimalt, a bye. Monday, May 19—Fifth Regiment, C.G.A., at Esquimalt, Garrison at Civil Service, Prior's at Y.M.C.A., Tillicums at Hillcrests, Navy, a bye. Friday, May 23—Tillicums at Fifth Regiment, C.G.A., Esquimalt at Garrison, Navy at Prior's, Y.M.C.A. at Hillcrests, Civil Service, a bye. Monday, May 26—Fifth Regiment, C.G.A., at Prior's, Esquimalt at Hillcrests, Navy at Garrison, Tillicums at Civil Service, Y.M.C.A., a bye. Friday, May 30—Hillcrests at Civil Service, Y. M. C. A. at Esquimalt, Fifth Regiment at Navy, Prior's at Garrison, Tillicums, a bye. Monday, June 2—Civil Service at Esquimalt, Fifth Regiment at Garrison, Prior's at Tillicums, Navy at Y.M.C.A., Hillcrests, a bye.

The home grounds of the following teams are as follows: Hillcrests, Macauley Point; Navy and Esquimalt, Canteen Grounds, Esquimalt; Garrison, Work Point Barracks; Fifth Regiment, C.G.A., Victoria West Park; Tillicums, Royal Athletic Park; Y. M. C. A., Prior's and Civil Service, Central Park, two diamonds. The last team mentioned is the home team in all cases.

## *Bowling and Tennis To Be in Full Swing At C.P.R. Social Club*

The C.P.R. Social Club is to have a big day next Saturday afternoon, when the bowling green and tennis courts are to be formally opened at 3 o'clock. The club has been hard at work all Winter getting the courts and green into shape, and everything is now arranged for a successful Summer season. Captain Troup, B.C. Coast Service; Mr. E. H. Beasley, E. & N. Railway; Mr. H. J. Wilson, Empress Hotel; and Mr. Clayton, Telegraph Department; are expected to be present and take part in the opening games.

### ACTIVE PASS TENNIS CLUB

ACTIVE PASS, May 1.—The annual meeting of the Active Pass Tennis Club took place on Friday at Point Comfort, Mayne Island. Mr. J. Burrill, who resigned the secretaryship, was appointed treasurer; Miss V. Maude, secretary; Captain Waugh, Captain Gurney and Mr. Coates on the selection committee. Weather permitting, the club will open on May 9, at 2 p.m.

## Amateur Ball Teams Getting Into Shape

### Season Will Open Week From Tomorrow With Four Strong Clubs Engaged in the Race for Senior City Honors—C. P. R., Eagles and Automotives Are All Back in the Contest for the Pennant

WITH the warm weather at hand, Victoria's amateur baseball teams are rapidly getting into shape for the opening of the season, which takes place on Saturday, May 10. Practically all the teams have been out working hard and the managers are very optimistic over their respective line-ups. Grounds for the use of the ball-tossers have not been decided upon yet, but it is understood that the Stadium will most likely be available for part of the season and the Royal Athletic Park for the remainder.

**Arranging Details**

The league has decided to make this year's ball the criterion and is leaving no stone unturned to see that amateur fans get good satisfaction for their money. The executive will meet this week to decide on the umpires for the year and to pick some celebrity to pitch and officiate at the opening game. The price of admission has not been decided upon, but will most likely be an amount within the reach of everyone.

The C. P. R. team, last year's champions, is reported to be as strong as ever and hopes to cop the silverware again this year. Manager "Happy" Williams has been scouting around and has secured the following players: "Haley" Jackson, last year's heavy hitter, will hold down the keystone bag and expects a big season. Art Minnis, Colin Campbell and Harry Copas will be seen in action in the infield, with Dave Richdale, Roy Copas, Bob Whyte and Moore doing the scouting. "Kim" Campbell has been signed to do the receiving, and Norm Forbes, Saunders, Chambers and Doc Balcom, one of the old school, will do the "striking out"

**Eagles Strengthened**

The Eagles squad, last year's runners-up, have been considerably strengthened and are out to make a big bid for the pennant. Manager LeRoy has the following under his wing and has had them out practising several times: Hy Green will hold down first base, Marty Dunn second, and Johnny Cummings, one of the best ball players in the town, will be on the third sack. The short position will be filled by either Jim Cummings or Frank Moore, and either can be relied upon to make a good showing. Frank Moore, with his heavy hitting, has upset more ball games than any man in the town and just now is said to be knocking them out of sight. McInnes and Alex. Potts will hold down the pitching aces of this club, and Robertson, Taddie, Mulcahy, Noble, H. Cummings, Art. Kerr and Storch will fill the vacancies in the outskirts.

The Automotives' line-up this year will consist of a number of well-known diamond artists. Featherstone, a youngster who made a hit last year, will be on the first sack, Eddie Hall covering second, with Rush filling the hollow, and "Hap" Gandy holding the third position. "Doc" Tood, Nachtrieb and Ross Oatman will make up the outfield, while "Bobby" Rose, catcher de luxe, will do the receiving. Their pitching staff is stronger than ever and includes the well-known artists, Zacarelli, Moser and Parfitt.

**Formidable Newcomers**

Little is known about the Tillicums, the new club in the league, but they are working hard and have the makings of a formidable bunch of balltossers. Their players include Art Balcom, Ed. Rutledge, Jim Eakitt, Morley, Darkis, Russell, Oatman (of hockey renown), Howe, Nachtrieb, Tom Kay, Alf. Nex, Peter Sallaway, Curtis and O'Meara. Most of these boys have been playing intermediate ball for the past few seasons, and Mr. Richardson, manager of the club, predicts that they will be well up at the end of the season.

### *LEAGUE BASEBALL*

**American**

| At Philadelphia— | R. | H. | E. |
|---|---|---|---|
| Boston ..... | 5 | 9 | 1 |
| Philadelphia ..... | 1 | 9 | 0 |

Quinn and O'Neill; Rommell, Baumgartner, Walburg and Bruggy.

| At New York— | R. | H. | E. |
|---|---|---|---|
| Washington ..... | 3 | 9 | 0 |
| New York ..... | 3 | 9 | 0 |

Johnson, Marberry and Ruel; Hoyt, Jones, Shawkey and Hoffman, Schang.

| At Cleveland— | R. | H. | E. |
|---|---|---|---|
| Chicago ..... | 13 | 15 | 3 |
| Cleveland ..... | 7 | 12 | 2 |

Blankenship, Connolly and Schalk; Shaute, Morton, Smith, Lindsey and Myatt.

| At St. Louis— | R. | H. | E. |
|---|---|---|---|
| Detroit ..... | 7 | 11 | 0 |
| St. Louis ..... | 8 | 12 | 1 |

Whitehill, Johnson, Cole and Ballser, Woodall; Kolp, Wingard and Severeid.

**National**

| At Boston— | R. | H. | E. |
|---|---|---|---|
| New York ..... | 9 | 12 | 1 |
| Boston ..... | 1 | 8 | 0 |

Bean and Snyder; Genewich, McNamara, Gearin and O'Neill.

| At Pittsburgh— | R. | H. | E. |
|---|---|---|---|
| St. Louis ..... | 6 | 13 | 2 |
| Pittsburgh ..... | 8 | 12 | 1 |

Haines, H. Bell and Gonzales; Niebergall; Kremer and Gooch.

| At Brooklyn— | R. | H. | E. |
|---|---|---|---|
| Philadelphia ..... | 4 | 10 | 2 |
| Brooklyn ..... | 10 | 16 | 3 |

Carlson, Hamilton, Betts, Lowis and Henline; Wedell, Grimes and Taylor.

| At Chicago— | R. | H. | E. |
|---|---|---|---|
| Cincinnati ..... | 1 | 8 | 2 |
| Chicago ..... | 8 | 17 | 2 |

Mays, Dibut and Hargrave; Aldridge and Hartnett.

**Coast**

SEATTLE, May 1.—Jim Bagby, of Seattle, with the aid of his teammates, defeated Harry Hulvey in a pitchers' duel here today, 2 to 1, in the Pacific Baseball League. Bagby allowed nearly twice as many hits as Hulvey, but kept them scattered.

| | R. | H. | E. |
|---|---|---|---|
| Salt Lake ..... | 1 | 12 | 1 |
| Seattle ..... | 2 | 7 | 0 |

Hulvey and Cook; Bagby and Tobin.

SAN FRANCISCO, May 1.—San Francisco won the third game of the series with Los Angeles today, 3 to 2. Los Angeles' only hits and rug came in the fourth inning, when Jacobs singled and Hood scored him with a home run into the left field bleachers. Shea walked seven and hit two but tightened in the pinches.

| | R. | H. | E. |
|---|---|---|---|
| Los Angeles ..... | 2 | 2 | 1 |
| San Francisco ..... | 3 | 11 | 0 |

Meyers and Byler; Shea and Agnew.

PORTLAND, Ore., May 1.—Portland landed hard on Chief Yellowhorse in the first four innings today, while Rachac, for the Beavers, was effective in every inning but the sixth, and Portland won 6 to 2.

| | R. | H. | E. |
|---|---|---|---|
| Sacramento ..... | 2 | 6 | 0 |
| Portland ..... | 6 | 11 | 0 |

Yellowhorse, Canfield, Vinci and Schang; Rachac and Query.

LOS ANGELES, May 1.—Ken Penner, former Sacramento pitcher, twirled Vernon to a 4-2 victory against Oakland here today. The Oaks did their only scoring in the first inning and in the following eight frames Penner held them to five scattered hits.

| | R. | H. | E. |
|---|---|---|---|
| Oakland ..... | 2 | 6 | 1 |
| Oakland ..... | 2 | 6 | 1 |
| Vernon ..... | 4 | 9 | 2 |

Kunz and Baker; Penner and D. Murphy.

## *Nanaimo Ladies Win Team Golf Competition From Duncan Players*

NANAIMO, April 30.—A golf competition played here yesterday between the Duncan and Nanaimo ladies was won by the latter by one point, the final scores being: Nanaimo, 24½; Duncan, 23½. The results were as follows:

Singles—Mrs. Meakin, 1½; Miss Gibb, 1½; Mrs. Ford, 3; Mrs. Radford, 0; Mrs. Glaholm, ½; Miss Boyd-Willis, 2½; Mrs. Mitchell, 2; Mrs. Robinson, 1; Mrs. Coleman, ½; Mrs. Morton, 2½; Mrs. Leighton, 2½; Mrs. White, ½; Miss Rose, 2; Mrs. Duncan, 0; Mrs. Simpson, 0; Mrs. Harper, 3; Mrs. McIntyre, 2½; Mrs. Lipscomb, ½; Mrs. Lane, 1; Miss Rice, 2; Miss Weeks, 0; Miss Powell, 3; Miss Stephenson, 0; Mrs. Peterson, 3.

Foursomes—Mrs. Meakin and Mrs. Ford, 1; Miss Gibb and Mrs. Radford, 1; Mrs. Glaholm and Mrs. Mitchell, 2; Miss Wallis and Mrs. Robinson, 0; Miss Rose and Mrs. Simpson, 1; Mrs. Duncan and Mrs. Harper, 1; Mrs. McIntyre and Mrs. Lane, 2; Miss Lipscomb and Miss Rice, 1; Miss Weeks and Miss Stephenson, 0; Miss Powell and Mrs. Peterson, 2.

## *Sportive Punches*

By the "Old 'Un"

When ARTHUR HAVERS, British open golf champion, came over to the United States with Ockenden for a tour, the American sporting press was quite patronizing.

* * * * * *

Arthur was a good fellow all right and must be quite a golfer, seeing he had beaten such men as HAGEN and HUTCHISON and SARAZEN "over there."

* * * * * *

But when he came over here, of course, it was a bit different, and, although he really had a very pretty long game, and seemed to be able to hit them just as far as Sarazen, still you know when it came to match play, well he's a good golfer, but really it wasn't to be expected that he could, etc., etc.

* * * * * *

**And then Havers goes and gets an attack of "putteritis," and simply couldn't sink the little ball without puttering round too much with his putter, and, although he and his partner won pretty nearly all their matches on strange courses, still, when he came up against Sarazen, the man who had never lost a match for over two years, why Sarazen won.**

* * * * * *

But then didn't we start pulling for Havers and didn't that buck him up and help him shake off that putteritis attack? You bet we did. And so the British champion goes back after defeating the American champion, BOBBY JONES, on his own course and after winning the return match with Sarazen at least as easily as Sarazen won the first.

* * * * * *

And what a lot of space the American papers did use up when Sarazen licked Havers! And what a little space they did use up when Havers licked Sarazen!

* * * * * *

And that last match was billed as for the championship of the world. And there isn't any such thing (officially) in golf.

* * * * * *

**But, if Havers isn't the actual champion of the world after that, we'd like to know why not.**

* * * * * *

The Old 'Un has no personal knowledge of foot and mouth disease and has no intention of being drawn into any controversy on the subject.

* * * * * *

He is pleased, however, to note that, although an embargo has been considered necessary on the importation of racehorses here from Tijuana, this will not prevent the race meets being held here this season.

* * * * * *

Very thorough measures to prevent the spread of the disease are, it appears, being taken by the United States authorities.

* * * * * *

**Disinfection stations have been installed at the Oregon-California border, where all automobiles are given a tire bath and all passengers are required to walk through a mixture calculated to cure infection.**

* * * * * *

Regulations have been made for airplanes in Fresno, where aviators are allowed to land their planes only on their own fields or in fields used only as landing fields.

* * * * * *

Motor cars and airplanes are not susceptible to the disease, so far as we can learn, but they might carry it on their tires just as Weary Willie might on his tired feet when he walks home broke from the races.

* * * * * *

BETTER BE SAFE THAN SORRY IS NOT A BAD MOTTO

It's the Stropped blade that gives the quick, Smooth, Comfortable Shave

Valet Auto Strop Razor

sharpens itself


## D.B. HANNA HEADS WESTERN FLOUR CO.

**Former President of C.N.R. Elected by Milling Company in Place of Andrew Kelly**

WINNIPEG, May 1.—The resignation of Andrew Kelly, president of the Western Canada Flour Mills, Ltd., was announced here today. D. B. Hanna, former president of the Canadian National Railways, succeeds Mr. Kelly, who, while remaining on the advisory board, will take no part in the future active management of the company.

Mr. Kelly has been in the milling business for 47 years.

The appointment of A. J. Mitchell, who was formerly associated with Mr. Hanna on the Canadian National Railway directorate, to the vice-presidency of the company, was announced.

J. E. McFarlane, general manager of the Western Canada Flour Mills, Ltd., for more than 19 years, also has resigned.

### SHUFFLE ALONG WINS

BALTIMORE, Md., May 1.—Shuffle Along won the $6,000 Jennings handicap for three-year-olds and upwards, the feature of the opening day of the Pimlico Spring meetings. Big Blaze was second, and Sunspero third.

## INDOOR BASEBALL

**Royal Canadian Ordnance Corps Leads Garrison League—Last Cup Winners Second**

The Garrison Indoor Baseball League got under way on Tuesday when the R.C.O.C. and the Royal Canadian Navy clashed on the Canteen grounds, the former team winning by one run. The final score was: R.C.O.C., 24; Royal Canadian Navy, 23. These teams are new entries in the Garrison League, and it is expected that before the end of the schedule is reached they will give the remainder of the teams some hard games.

Two games were played in the Garrison Indoor Baseball League last night, the Royal Canadian Artillery being the guests of the Navy at the Canteen grounds, while the Departmentals entertained the R.C.O.C. on the Work Point diamond. The artillerymen took the measure of their opponents to the tune of 15-7, while the R.C.O.C. chalked up victory number two in as many starts when they handed their opponents a 26-12 licking. Yesterday's results place the R.C.O.C. in the first berth and this, seeing that it is their initial appearance as a unit team, is causing their opponents of later dates to do some great thinking.

The league standing to date is as follows:

| | P. | W. | L. | Pct. |
|---|---|---|---|---|
| R. C. O. C. ..... | 2 | 2 | 0 | 1.000 |
| R. C. A. ..... | 1 | 1 | 0 | 1.000 |
| P. P. C. L. I. ..... | 0 | 0 | 0 | .000 |
| Departmentals .... | 1 | 0 | 1 | .000 |
| R. C. N. ..... | 2 | 0 | 2 | .000 |

## VICTORIA GOLF CLUB

**Miss Isabel Wilson and Mrs. Rickaby Are Winners in the Ladies' Electric Competition**

The ladies' eclectic competition of the Victoria Golf Club, which was closed on April 30, was won in "A" class by Miss Isabel Wilson with a gross 79 and net 66, and in "B" class by Mrs. Rickaby with a gross 83, net 57.

The regular ladies' monthly medal competition will be played on Tuesday, May 6.

### QUOITING NOTES

Some good play was seen at the practice game on Saturday. H. Reid and Dun. McMillan showed good form. There should be some tight games this season. A handicap will be played on Saturday, starting at 2 o'clock sharp. All entries for the league must be in by Saturday as the leagues are to start right away.

Stylish Comfortable Collars for every Occasion

Tooke

35¢ Each 3 for $1.00

"KANT-KREASE" FLEXIBLE COLLARS



"THE AIR IS FULL OF THINGS YOU SHOULDN'T MISS"

"B" Battery No. 767

*Make that Loud Speaker Talk*

The joy of radio reception is more than doubled when all can hear. It's the "B" Battery that enables the amplifying tubes of your receiver to operate the loud speaker—without its life-giving current the loud speaker would be absolutely silent.

Use Eveready "B" 45-Volt Batteries and get a new joy out of radio. Sturdy Fahnestock Spring Clips for convenient variation of voltage. Thirty vigorous cells insure the long life and satisfactory service of the Eveready "B" Battery No. 767. Buy them from your dealer.

If you have any battery problem, write to Radio Division, Canadian National Carbon Company, Limited, Toronto.

CANADIAN NATIONAL CARBON COMPANY, LIMITED

*Headquarters for Radio Battery Information*

Montreal TORONTO Winnipeg

EVEREADY Radio Batteries —they last longer


## ASKS CONCERNING MEMORIAL GRANT

**Brigadier-General Clark Asks If City Will Give $800 Provided Esquimalt's Share Is Made Up**

An intimation that the Memorial Avenue Committee was willing to secure Esquimalt's share of the Memorial Avenue funds if the city was willing to contribute its conditional grant on that basis was given by Brigadier-General R. P. Clark, chairman of that committee, when he appeared before the Victoria-Saanich beaches and parks committee yesterday afternoon.

The City Council recently decided that it would give $800 this year provided Saanich contributed $800, Oak Bay $500 and Esquimalt $300. Saanich recently agreed to come forward with $800, provided a total of $2,400 was secured. Esquimalt, however, refused to contribute anything this year. Oak Bay decided on $50 some time ago and has not yet reconsidered its decision.

## UPLANDS GOLF

**Draw Made for Ladies' Club Championship—Qualifying Round to Be Played Tomorrow**

The draw was made last night for the qualifying round of the ladies' championship of the Uplands Golf Club to be played tomorrow and resulted as follows. It is requested that as many of the competitors as possible will arrange to play their matches in the morning.

**The Draw**

Mrs. Boyd and Miss N. F. Fraser.
Mrs. Birch and Mrs. W. G. Wilson.
Mrs. Mitchell and Mrs. Wilding.
Mrs. Hibberson and Mrs. Pocock.
Mrs. Geiger and Mrs. Foulis.
Mrs. Staden and Mrs. Barton.
Mrs. Hepburn and Mrs. Ellis.
Mrs. Macfarlane and Mrs. Sanders.
Mrs. Nickson and Miss Fowkes.
Miss Maxwell and Miss Mason.
Miss F. D. Fraser and Mrs. Price.
Mrs. Carr and Miss Trenchard.
Miss Wolfenden and Miss M. Young.
Miss K. Fraser and Miss Kinloch.

### GREENLEAF IS CHAMPION

DETROIT, May 1.—In a playoff match here tonight Ralph Greenleaf, of Philadelphia, won the world's pocket billiard championship from Bennie Allen, of Kansas City, taking the game 125 to 38 in 14 innings. Greenleaf concluded the game with an unfinished high run of 83. Allen's high run was 20.

### FALKINER TOO FAST

VANCOUVER, May 1. — Claude Falkiner ran to his points in quick time last night in his billiard match with Jack McMillan, and at the finish the scores were: Falkiner, 4,500; McMillan, 3,096. In the afternoon yesterday Falkiner made breaks of 182, 138 and 127, while in the evening he made 146, 235 and 214. He also finished the afternoon session with an unfinished 133. McMillan was not seen to advantage at all.

## WILL HELP TO PAY FOR SAILORS' WELCOME

**Government Votes $2,500 Towards Expense**

**Sum for Vancouver**

Entertainment of the British Special Service Squadron in Victoria will be assisted by the Provincial Government in the sum of $2,500, and a like sum will be allotted for the same purpose in Vancouver, according to an announcement given out yesterday by Hon. J. D. MacLean, acting Premier.

The Dominion Government will provide in the supplementary estimates for the entertainment of the fleet, it is understood; and the sum so voted will be divided between Victoria, Vancouver, Halifax and Quebec, the Canadian ports to be visited by the fleet.

Further assistance in the financing of the arrangements for the transportation of island school children to Victoria during the stay of the fleet here, from June 21 to July 5, may also be forthcoming, it was intimated.

## *Along the Waterfront*

With a capacity cargo and a big passenger list, the Canadian Pacific liner, Empress of Russia, sailed for the Orient from the Rithet Consolidated piers at 6:30 o'clock last night.

The Harrison-Direct liner, Dictator, is expected to dock from the United Kingdom at the Rithet Consolidated piers this afternoon. She will discharge 500 tons of cargo here before sailing for Vancouver.

The C.G.M.M. vessel, Canadian Skirmisher, entered drydock at Esquimalt at 7:30 o'clock yesterday morning for repairs and overhaul by the V.M.D.

With a big passenger list from the Antipodes and the South Sea Islands, the Canadian-Australian liner, Makura, is expected to reach William Head at 7 o'clock this morning.

## MUSICAL WELCOME TO INSURANCE VISITORS

Mr. Harry Pinkham, of J. B. F. Davis & Company, San Francisco, and representative of the Standard Marine Insurance Company, and Mr. Edward Barry, of Parrot & Company, San Francisco, representative of the North British and Mercantile Insurance Company, have arrived in Victoria. The fact was announced to Victoria residents, and the world in general last night when the Emma Alexander docked at the Outer Wharf, through the toneful medium of a lusty set of bagpipes blown by Piper Cameron, of the 16th Canadian Scottish, who, with Mr. Harry T. Barnes, of Rithets Consolidated, and local representative of the Standard Marine Insurance Company, and Mr. "Bill" Billings, of Bell-Irving & Company, and Vancouver representative of the North British and Mercantile Insurance Company, met the boat to bid the visitors from San Francisco welcome.

Mr. Pinkham and Mr. Barry are on their annual inspection tour of their respective companies' northern connections, and while in the city intend to test out the ability of Messrs. Barnes and Billings at golf.

## *Courtenay Killer Sent Up for Trial*

COURTENAY, May 1.—Alfred Corbett was committed for trial at the conclusion of preliminary hearing in the court of Magistrate Hanies here tonight for the murder of his wife, Mrs. Celestia Corbett, at Courtenay on April 13. He is being taken to Okalla prison tomorrow morning where he will remain until the opening of the assizes at Nanaimo on May 13. Nothing fresh developed out of the evidence tonight. City Solicitor J. M. Mitchell appeared for the city; Mr. E. B. Harrison, of Cumberland, for the Attorney-General, and Mr. F. Cunliffe, of Nanaimo, for the accused.

## PRICE FOLLOWERS CHANT HYMNS ON CITY'S SIDEWALKS

The sight of seeing a group of persons walking on the sidewalks singing hymns is not a common one in Victoria.

Following the conclusion of the meeting held at the Willows Arena on Wednesday night by Dr. C. S. Price, evangelist, between fifteen and twenty young people proceeded to walk into the city. As they left the big auditorium and went in the direction of the business areas, they commenced singing some of the hymns which are so frequently rendered at the Price campaign gatherings.

Some of those who chanted the songs did so without any reference to books, while others, refreshed their memories by scanning the pages of the hymn books which Dr. Price uses at his meetings in spite of the darkness which the late hour brought.

This group of singers, some with hymn books under their arms, and some with books open in front of them, attracted considerable attention as they walked down the sidewalk on the north side of Fort Street towards Government Street. People walking in the same and opposite directions stopped and watched the young people who seemed in an extremely happy mood, while motorists applied the brakes as they neared the songsters in order to hear what was going on, and some were even noticed to swing their automobiles around and return and pass the young folk again.

## FIREHALL ISSUE IS GIVEN AIRING

Continued from Page 1

present, and when Alderman Todd said that he understood that Vancouver was closing two firehalls, Lieutenant W. J. Crawford got up and objected that he understood that that city was not likely to close any halls. He urged the Council to shut down the Duchess Street hall. The $6,500 paid to the city by Oak Bay for fire protection he classed as "bait," and could not see why Victoria should give the other municipality protection. The Colonist was told afterwards that Vancouver is closing no halls and that the chief there has been given $6,000 extra to cover the cost of the day off in seven, which will come into effect on May 4.

Of the seventeen industries represented by the signatures on the memorandum presented by Mr. Price, said Alderman Marchant, eleven could be served by the Burnside hall.

"If you people will leave us alone, we will deal with the firemen," said Alderman Sangster.

Mr. Price attacked the Council for entering into a further fire protection agreement with Oak Bay in connection with the Duchess Street hall when it was known that the question of the firemen's holidays would have to be faced.

When Alderman Sangster objected to outside interference with Council affairs, Mr. Price pointed out that those objecting to the closing of the Victoria West firehall had been invited to be present.

The meeting finally adjourned without any action being taken.

Aching muscles

can be relieved quickly with Sloan's. Apply gently without rubbing. Immediately you feel a comforting glow—the stiffness relaxes—the pain stops. Soon overstrained muscles regain their elasticity and tone. Get a bottle from your druggist today—35 cents. It will not stain.

Sloan's Liniment—*kills pain*



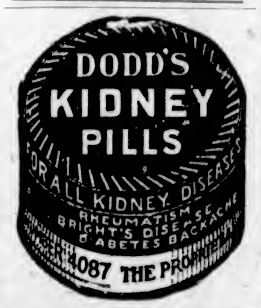




Do You Know the Value of Port?

TRY CONVIDO PORT

Every drop of this fine, mellow old Port is worth its weight in gold to the weak as a strengthener and blood-maker.

Sold at All Government Stores

This advertisement is not published or displayed by the Liquor Control Board or by the Government of British Columbia.


## DENIES CHARGE OF BARGAINING

Continued from Page 1

tion was increasing and production decreasing, and expressed the opinion that building up tariff walls would not help to solve Europe's problems. He deprecated the idea that Canada should follow Europe's example in the tariff.

**Britain Is Free Trader**

Britain, whatever anyone might say, was free trade, Mr. Forke continued. The comparison made by the Conservatives between Canada and the United States was not reasonable. The United States had the advantage of climatic weather, of great industrial development and of the huge war profits she made before entering the war. He regarded the budget as a step forward. Canada had turned the corner and started in a new direction, and he hoped the Government would continue in that direction.

The Progressive leader expressed doubt as to whether the manufacturers really thought conditions would be as bad as they pretended, if the budget passed.

The idea that the Canadian home market could absorb Canadian produce was a dream, Mr. Forke maintained. He predicted that there would be a change in the tariff policy of the United States before long.

**Faces Towards Rising Sun**

"We have our faces toward the rising sun," said Mr. Forke in closing, "and the way is clear to the abolition of special privileges and equal rights to all. We of this group are not afraid to go forward in this direction."

W. F. Garland, Conservative, said that it was all very well for Mr. Forke to deny that there had been any bargaining. The reductions in the tariff had been a direct bid for Progressive support and the Government knew it would get that support. He gave some figures showing the importations of farm produce from the United States last year and said that agriculture was suffering from low tariff measures.

## BELIEVE ELK LAKE SCHEME IS SOUND

Continued from Page 1

seeding and another sum for supplying water.

He considered that the City Council was, by its action, failing to grasp a big opportunity. Municipal golf courses had been built by many other cities in Canada and the United States, and they had proved paying propositions.

All expenditures which had been made at Elk Lake so far had been fully authorized by the Council, Alderman Todd stated, and he denied that there had been any idea of intent to keep any knowledge of the development plan from the general public. Further, all expenditures and actions taken had been with the approval of the Saanich authorities, and were perfectly legal.

In round figures $18,000 was required to complete the first nine holes of the course, he said. The sum of $12,500 had been expended to date, but that sum had covered the entire Elk Lake development and had not been confined to the golf course. Some of it had gone to improve beaches, build picnic facilities, and to provide accommodation generally for the public whether they played golf or not.

Mr. W. S. Drewry thought that the activities of those in charge of the development had been kept too much from the public, and he proposed that a concrete plan be drawn up and given to the public so that they could see what was going on and what those in charge hoped to accomplish.

Mr. B. C. Nicholas endorsed Mr. Drewry's suggestion and asserted that criticism was to be expected just so long as the public was either purposely or inadvertently kept without full knowledge. He believed the development plan to be a capital one, and he was confident that when the public was fully aware of all it embraced, it would give its full support.

3 kinds of perfection —Tress stiff felts, Tress soft felts, Tress Mascot caps.

"YOUR HAT SIR"

TRESS & CO., Ltd. Romain Bldg., Toronto London, Eng.

TRESS HATS

15



Y. M. C. A. Tennis Club

NOW OPEN

Advantages of These Courts

In the Business Section—Convenient for Busy Men

Hot Showers Add the Finishing Touch

Individual Lockers

Reasonable Rates—Five Dollars Per Year

Phone 2980



Heavy Underwear For Men and Boys

In Combinations, Shirts and Drawers

Also Child's Reefers

Arthur Holmes

1314 BROAD STREET

Between Yates and Johnson



TOGO CLEANERS & DYERS

575 YATES ST. PHONE 4136



"K" MEN'S BROGUES

Little need to describe the well-known "K" brogue shoe. It is a favorite in all climates. On the golf course its resilient and easy-fitting qualities make for a better game by its wearer. It is a decidedly stylish bit of footwear too.

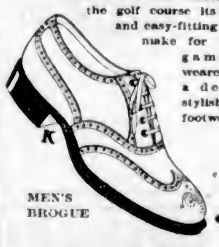

MEN'S BROGUE

JAMES MAYNARD and DAVID SPENCER, LTD.

Wholesale Agents

Stevenson & Hoyland, Ltd., Vancouver, B. C.



MACDONALD'S Fine Cut

*The Tobacco with a heart*

For those Smokers who like their tobacco Cut Fine or who roll their own MACDONALD'S Fine Cut

½ lb. tin 80¢

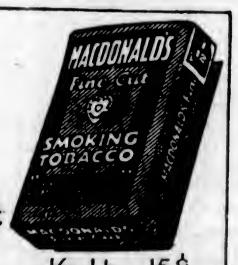


1/12 Lb.—15¢

58



Both These Lines Are Made in Canada

The world is a big place, and brands of paints and brands of brushes there are by the hundreds, but there are no better PAINTS and BRUSHES than the following two lines carried by us:

"M.L." PAINT—Some of the qualifications that go with "M.L." paint: It gives the utmost in protection and preservation; successfully withstands extreme heat and cold. In course of time when repainting becomes necessary the foundation is good for fresh paint. For those little home-painting jobs or for the painter who paints for a living, "M.L." Paint is THE Paint.

BOECKH'S RUBBER-SET BRUSHES—The bristles can't come out. These brushes are known the world over. There are none better and they're made to suit all purposes—dustpan brushes, brooms, paint brushes, etc.

Hickman Tye Hardware Co., Ltd.

Store Phone 59 554-556 YATES STREET Office Phone 2043

## CAPITOL

TODAY TODAY

The $1,500,000 Film Sensation

**Robert B. Mantell**

IN

**Under the Red Robe**

Here is a drama of the screen that makes you see, feel and actually live the tumultuous scenes of romance and intrigue in the great days of Old France and Cardinal Richelieu.

## DOMINION

TODAY TODAY

**HAROLD LLOYD**

—IN—

**"GIRL SHY"**

Lloyd-laughs galore! Chills and thrills by the score! And love? See the world's play-boy step! Such pep!

**Beautiful Britain** The Wonder Tour Continued

NEXT WEEK

**Jackie Coogan in "A Boy of Flanders"**

## NEXT WEEK

Tuesday, 9 P.M.
Wednesday and Thursday, 3, 7 and 9

WORLD'S MASTER PSYCHOLOGIST

**ALEXANDER**

—THE MAN —WHO KNOWS

**And Other Big Acts**

**PANTAGES**

## TONIGHT

At 8 o'Clock

**Public Meeting**

Provincial Party of B.C.

**Alexandra Hall**
Courtney St.

**General A. D. McRae**
And
**Sir Chas. H. Tupper**

Will speak on "What the Royal Commission has revealed and what the Provincial Party is doing." Speeches will be broadcasted.

CHGE, 304 Meters

EVERYBODY WELCOME

## ROYAL

TODAY
Usual Prices

**Norma Talmadge**
**The SONG of LOVE**

A Drama of the Impassioned Loves of a Desert Dancer.

IS YOUR NAME PRINTED HERE?
(A New Name Every Morning—Watch for Yours)
The Royal Victoria Theatre invites Mrs. Beech, 2336 Lee Avenue, and two friends of her own selection, to be its guest any day this week.
Please detach this coupon and present to cashier.

## COLUMBIA

ALL WEEK

A Drama of the Trail of Lost Men

**TOM MIX**

in

**"North of the Yukon"**

A battle of bare hands and sheer grit against the blood thirsty fangs of an arctic wolf pack.

W. F. WHEBELL on the Orchestral Organ

Next Week
Priscilla Dean in "The White Tiger"

## PLAYHOUSE

TONIGHT

SUPER-SHOW

REGINALD HINCKS and His Merry-makers Present Screaming Farce

**"The Private Secretary"**

ON SAME BILL

**Shirley Mason**

—IN—

**"PAWN TICKET 210"**

Orchestra Every Night

Adults, 25c and 35c—Children, 15c


### FIFTH REGIMENT ORDERS

Regimental Orders by Lieut.-Col. F. A. Robertson, D.S.O., officer commanding 5th Regiment, C.G.A.

Batteries will parade under their respective battery commanders on Tuesday, May 6, at 8 p.m.

The adjourned meeting of the officers' mess will be held on Monday, May 8, at 8 p.m. As details of Summer camp are now at hand, all officers are asked to make themselves familiar with the orders in order to discuss the same.

**Daily Orders, Part II**

Promotion, No. 3029, Gnr. R. Eaton, No. 2 Battery; to be lance bombardier; No. 3037, Gnr. T. N. Hibben, No. 2 Battery, 29-4-24, lance bombardier.

JOSEPH B. CLEARIHUE,
Capt. and Adjt.,
5th Regiment, C.G.A.

### Gotham's Diurnal Visitation

NEW YORK, May 1. — Twelve bandits, operating in Manhattan and Brooklyn, today made a haul of $48,000 worth of property and $800 in cash. The loot was obtained in five separate holdups

# At the Playhouses

**ROYAL THEATRE** Norma Talmadge has stolen a march on the makers of shiek photoplays by introducing the Ouled Nail dancing girl to Hollywood. And those who have seen the fiery scenes between Joseph Schildkraut, in his Arabian role, and Norma Talmadge, as the Ouled Nail dancing girl, at the Royal Theatre in "The Song of Love," predict that the sheik will go down to ignominious oblivion when both feminine and masculine theatre patrons see Norma in the sensuous dances of the mysterious Orient. When Norma made her first appearance as an Ouled Nail dancer at the United Studios, there was such a demand to see her in her dancing costume that the director, Chester Franklin, was forced to put up three sets of excluding "flats" to keep out visiting actors and actresses. But they got in somehow and looked through the angles of the canvas screens, climbed up on parallels, craned around corners and peeked through knot holes just the same.

**PLAYHOUSE THEATRE** At least one patron of the Playhouse will have to attend the show twice this week owing to unfortunate circumstances. He went to see the bill on Tuesday and was placed next to a very fat gentleman. Soon after the start of the "Private Secretary" he noticed signs of violent emotion on the part of the aforesaid F. G. As the play proceeded these spasms became more and more alarming, until finally he found that his whole attention was rivetted on his neighbor, who was actually on the verge of collapse with laughing during the entire performance. He told the management that if the play was as funny as the man he was going to come each night for the rest of the week. As an antidote to this side-splitting play there is a heart drama of outstanding merit in the feature picture, "Pawn Ticket 219," starring that delightful film actress, Shirley Mason, who is supported by an exceptionally strong and clever cast. "Backfire," the weekly comedy, is a scream with rocks the house for twenty hectic minutes.

**CAPITOL THEATRE** "Under the Red Robe," showing at the Capitol Theatre, has all the essentials for the sort of a picture that the public wants. Taken from Stanley Weyman's famous masterpiece of the same name, it reflects not only a wonderful medieval romance, but all the pomp and ceremony, the plotting and intrigue and the gorgeous splendor of the period of Cardinal Richelieu. The picture was nine months in the making, and its production entailed a cost of $1,500,000. Three studios were used and one of the largest sets ever constructed in the East was built. This set, a replica of the Louvre when it was used as a fortress in the early part of the seventeenth century, represents the palace of King Louis XIII.

**DOMINION THEATRE** Harold Lloyd's latest feature Pathe-comedy, "Girl Shy," which is now showing at the Dominion Theatre, introduces him in the role of a bashful country boy who is trying to make a secret study of women. It is said that his adventures with the fair sex offer greater opportunities for laughter than any of the previous Lloyd pictures. "Girl Shy" also includes in its cast Jobyna Ralston, who plays opposite the spectacled comedian, as she did in his last success, "Why Worry?"

**COLUMBIA THEATRE** As a part of the crashing action in "North of the Yukon," now showing at the Columbia Theatre, Tom Mix undertook a stunt which is abstained form by even the most intrepid and hardy men of Northern Canada. Director John Ford was resolute on obtaining some scenes of a canoe being dashed to pieces in a torrential Canadian rapids. It being impossible to get a canoe down to the rapids without human guidance, Mr. Ford sent out a general call for the man willing to assume the risk. Within a radius of 100 miles, inhabited by scarce five hundred people, all being venturesome, sandpaper skinned, ivory skulled and indomitable, not one applicant was found. Mr. Ford thought this extraordinary. It never before happened that a director sent out a call for an extra and didn't find himself submerged by half a hundred. The delay caused by the unconquerable fear with which these unusually brave men looked upon the cataract, at length became intolerable. Tom Mix offered his services. The natives, hearing that someone was going to attempt the feat which none of them dared approach, gathered from miles around to witness, as they expected, an out and out suicide. The racing water swept all before it, and either submerged or dashed to fragments any solid substance thrown upon it. Mix performed the stunt and won the awe-striken admiration of the honest northerners.

### BOY OF FLANDERS BRINGS JACKIE IN HIS LATEST FILM

Jackie Coogan, in his newest Metro picture, "A Boy of Flanders," is coming to the Dominion Theatre for six days, beginning on Monday. The story is taken from the Ouida classic, "A Dog of Flanders," which concerns the hardships of a Flemish boy and a dog—their trials and final happiness after an unjust accusation of having set fire to a barn. The picture is said to be the most appealing yet made by the little star.

In the supporting cast are included Nell Craig, Jean Carpenter, Lionel Belmore, Josef Swickard, Nigel De Brulier, Lydia Yeamans Titus and many others. The dog of the story is portrayed by Teddy, the Great Dane, a familiar figure on the screen. Victor Schertzinger directed the production, which was personally supervised by Jack Coogan, sr.

### AMUSEMENTS

**The Screen**

**Capitol**—Robert B. Mantell in "Under the Red Robe."

**Columbia**—"North of the Yukon," starring Tom Mix.

**Dominion**—Harold Lloyd in "Girl Shy."

**Royal**—Norma Talmadge in "The Song of Love."

**The Stage**

**Playhouse**—"The Private Secretary."

### FLOWING GOLD, REX BEACH FILM, HERE NEXT WEEK

The feature at the Royal Theatre next week will be "Flowing Gold," an adaptation of Rex Beach's latest novel.

Milton Sills and Anna Q. Nilsson are seen in the leading roles of Calvin Gray and Allegheny Briskow, supported by Alice Calhoun, Josephine Crowell, Charles Bellon, Bert Woodruff, Cissy Fitzgerald and John Roche.

Author Beach has chosen for the setting of his story a small town in Texas which had been thrown into a furore by the discovery of oil in the vicinity. It immediately becomes the Mecca of fortune-seekers and adventurers of every kind, among whom are Calvin Gray and Henry Nelson. Nelson, a former army officer, had gone there to become rich, Gray to avenge himself on Nelson because the latter had been instrumental in getting him dishonorably discharged from the army.

The enmity between the two men is intensified when both fall in love with the same girl. Many attempts are made to "get" Gray, but he frustrates the plots and eventually has the joy of seeing his enemy the loser in the battle of wits.

### ALEXANDER HERE NEXT WEEK WITH SHOW AT PANTAGES

Extraordinary development of his natural psychological faculties and not any supernatural powers enable Alexander, "The Man Who Knows," conceded the world's master psychologist, to answer questions of business changes, travel, investments, love, trouble and divers other subjects.

Alexander, who is no stranger to local theatregoers, having appeared twice at the Royal Victoria Theatre with his road show, is making his farewell tour of the Pantages circuit and is scheduled as the headline attraction on the new bill of vaudeville opening at the local house for three days, starting Tuesday night, May 6, and promises many surprises for those seriously interested in psychical research and a wealth of entertainment for those who visit the theatre with amusement as the primary object.

ALEXANDER

The bill in support of the seer should prove a revelation in vaudeville excellence and will consist of such sterling acts as Earle B. Mountain and Cliff. Dixon, in Winnginsville"; Chuck Haas, California's cowboy comedian; Adair and Adair, experts on the horizontal bars; Olive Bayes and Jack Smith, in "Keep Smiling"; Nartell Twins, "Dance of Jaddo," and Mlle. Valeska, portraying "Mirza of Peshewar."

### APRIL RECITAL IS LAST OF THE YEAR

**Ladies' Musical Club Close 1923-'24 Season With Programme Which Is an Outstanding Success**

The Victoria Ladies' Musical Club April programme, given on Wednesday evening, which concludes the Society's work for the present season, was the "piece de resistance" of a year of unusual achievement. Confined to the work of four artists the recital took on something of the character of a chamber concert, polished in its artistry, intimate in its "atmosphere." It is an excellent finale for the one season, and the year's tradition which it crystallizes should give the new season of 1924-25 an aspiration.

The two pianistes, Mrs. Bernadette Campbell Hall, of Victoria, and her sister, Miss Euphemia Campbell, of Seattle, did not disappoint the many who had come to hear because of the excellent reputation which they established for themselves in the occasion of their joint appearance here earlier in the year. Mrs. Hall has the qualities of the profounder student, serious, intellectual, well poised. Her beautiful limpid tone was easily distinguishable against the more brilliant quality of her sister's. Of their several two-piano numbers the Schutt Variations on an original theme was one of the most interesting, as the Arensky Suite was undeniably the most effective from the concert standpoint. Although there is such a definite distinction in the players' styles they have a delicate sympathy in their two-piano work which makes for fine unison of feeling, tone and nuance. As an encore to their Arensky number, they played Schutt's Variations on C Sharp Minor Waltz, arranged for two pianos, one of their special successes. Miss Campbell's piano solos were altogether delightful, and although she shines as a virtuoso, she showed much breadth of understanding and great musical feeling in the meditative Mendelssohn-Litsz "Wings of Song." The Schutt Paraphrase of a Strauss Waltz was a gorgeously brilliant performance.

Mrs. Robert Baird appeared in two groups which revealed in unusual manner the fine artist who is mistress of a superb vocal instrument. It hardly required Mr. Howard Russell's explanatory comment to make the meaning of Respighi's grief-stricken "Nebbie" clear, so expressively did she sing it. The gaiety and brightness of "La Danza" was admirably placed for contrast, and infectiously sung. In her second group she was particularly fine in her rendering of Hageman's "Do Not Go, My Love," quietly but very expressively sung, and 'The Blind Ploughman," one of Coningsby Clark's noblest songs, to which she brought the resources of experienced and analytic judgment as well as a voice of rarely suitable timbre and dimension. Mrs. A. J. Gibson, the accompanist of the evening, rose to special distinction in the popular encore given by Mrs. Baird to her second group: "A Fairy Went a-Marketing."

The audience gave a most cordial reception to Mr. Arthur Partridge, a young baritone pupil of Mr. Gideon Hicks. His style is altogether pleasing, his voice vibrant, clear, youthful, and in excellent control. There was little to choose between the songs in his two groups, everything showing the finesse of preparation. "Youth," "Friend of Mine" and "Invictus," however, were particularly pleasing, especially the "Invictus," which had a certain inspirational quality.

The stage, decorated by Mrs. Aldous, presented an unusually attractive appearance, and the club was greatly indebted to Mr. Walter Evans for the Heintzman grand which he very kindly lent for the occasion.

### Bomb Outrage in Paris

PARIS, May 1.—While a meeting of the local branch of the Italian Fascisti was in full swing here last night, a bomb was exploded against the door of the room, slightly wounding a young woman.


## ROYAL—All Next Week

From the Famous Novel by

**REX BEACH**

And Greater Even Than "The Spoilers"—Featuring

ANNA Q. NILSSON and MILTON SILLS

# The Colonist's Pictorial Page

The little girl pictured here rarely misses a chance to entertain her feather friends with a treat of some dainty fare. Hostess and guests seem to be mutually pleased with the party

Duke of Northumberland, chief proprietor of the Morning Post, which he and other prominent Conservatives have purchased from the Countess of Bathurst

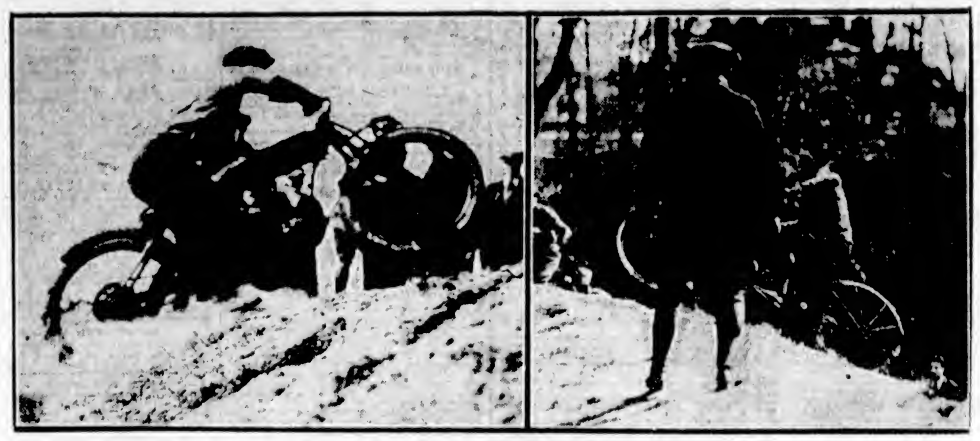

Steamer Moffatt, (right), the Canadian champion motorcycle rider, made a new record of 8 9-10 seconds over the top of the hill climb put on by the Toronto Motorcycle Club recently in the 80 cubic inch open contest. Harry Lemon, (left), made it 10 7-10 seconds in the 61 cubic inch open. The spectacular climbs were all the more remarkable considering the condition of the hill, which was very slippery due to the heavy rains

These two eastern spectators seemed to be delighted with the result of the unexpected victory of Cambridge over Oxford in the 76th race between the two English universities

Here's a graphic illustration of what may come out of one ordinary electric light socket. The young lady is getting heat for her iron, light to see with, power for her fan and all while she listens to her radio

A strong sentiment is developing in favor of Frank O. Lowden, former governor of Illinois, for the Republican nomination of vice-president to run with President Coolidge in November

Harry Thaw, appearing on the witness stand in Philadelphia in his latest bid for freedom, holds up his fingers to indicate the number of years he has been in the hospital for the insane

J. S. Schwartz, the "mahogany king" of San Domingo, always takes his pet parrot, James, with him on his travels. The bird has the "gift of the gab", and its master is also quite a talker, for he speaks eleven languages

During the recent visit of state which the king and queen of Rumania paid to Paris, the royal pair visited the French memorial to the Unknown Soldier. The king saluted and the queen made the sign of the cross

Rabbi Dr. Abraham I. Kook went to the White House recently to confer with President Coolidge and to urge the aid and influence of the United States in returning Palestine to the Jews

Red Squaw, one of the fine saddle horses at White Sulphur Springs, seems to have only two legs, but the photographer is sure that the remarkably fine mare really has four, though two disappeared when the picture was made

Victor Herbert, opera king, and John Philip Sousa, march king, were snapped in Washington recently, when they, along with other noted music heads, attended the discussion of the "freedom of the air" radio control bill

The polar bears at the London Zoo are so proficient at the game of water polo that some folk are seriously considering their entry in the Olympic games. Photograph shows a forward scoring a touch goal

Major, Lady Diana Cooper's pet terrier, left Southampton recently to join his mistress in New York. Owing to Lady Diana's success in "The Miracle", she is stopping longer in America and major missed her "acutely"

"Jamie" Brown, the Ayrshire miner, who steps into the shoes of dukes and earls when he becomes lord high commissioner to the general assembly of the Chuch of Scotland

Feminine Toronto met at Toronto's "boardwalk" at Sunnyside on Easter. The majority of the fair paraders appeared in their new spring tweeds and cloth wraps, shivering defiance to the cool breezes that blew from the lake

# Important Notices, Employment, Business and Professional Directory, Wants, Etc

## The Daily Colonist

### INDEX TO CLASSIFIED ADVERTISEMENTS

For the convenience of those who wish to refer to any special advertisement in the Classified Columns, the following list has been alphabetically arranged, and each classification furnished with a number, viz:


COMING EVENTS ..... 1
MALE HELP WANTED ..... 2
TEACHERS WANTED ..... 3


The numbers shown on the right side of each heading appear in consecutive order in the columns. The alphabetical arrangement is not consecutive.


Acreage—For Sale ..... 43
Acreage—For Rent ..... 44
Acreage—Wanted ..... 45
Agents—Wanted ..... 46
Announcements ..... 1a
Automobiles ..... 48
Autos for Hire ..... 49
Business Opportunities ..... 34
Mattresses and Feed ..... 50
Boats and Launches ..... 36
Business Directory ..... 37
Coming Events ..... 1
Cycles and Motorcycles ..... 39
Lawns Mattress ..... 9
Dressmaking ..... 9
Educational ..... 7
Farms for Rent ..... 42
Farms for Sale ..... 41
Farms Wanted ..... 40
Flats and Apartments to Rent ..... 21
For Sale—Miscellaneous ..... 33
Furnished Rooms Wanted ..... 23
Furnished Rooms to Rent ..... 23
Financial ..... 35
Houses for Sale ..... 40
Hotel Directory ..... 32
Housekeeping Rooms to Rent ..... 19
Lost and Found ..... 10
Music ..... 7
Violin ..... 7a
Singing ..... 7b
Piano ..... 7c
Miscellaneous ..... 7d
Money to Loan ..... 34
Personal ..... 11
Professional Directory ..... 36
Property for Sale ..... 41
Property Wanted ..... 42
Poultry and Livestock ..... 97
Room and Board ..... 16
Room and Board Wanted ..... 16
Summer Resorts ..... 31
Societies and Lodges ..... 36
Situations Wanted—Male ..... 4
Situations Wanted—Female ..... 5
To Rent—Houses ..... 22
To Rent—Furnished Houses ..... 24
To Rent—Miscellaneous ..... 25
To Exchange ..... 8
To Lease ..... 26
Teachers Wanted ..... 3
Timber Brokers ..... 61
Wanted—Male Help ..... 2
Wanted—Female Help ..... 3
Wanted to Rent—Farms ..... 40
Wanted to Rent—Acreage ..... 45
Wanted to Rent—Flats and Apartments ..... 21
Wanted to Rent—Houses ..... 22
Wanted to Rent—Furnished Houses ..... 24
Wanted to Rent—Miscellaneous ..... 25
Wanted—Housekeeping Rooms ..... 19
Wanted to Buy—Houses ..... 40
Wanted to Borrow ..... 34
Wanted—Miscellaneous ..... 14


### CLASSIFIED ADVERTISING RATES

One and one-half cents a word each insertion, also cents a word a week, with a minimum of 12 words cash with order. No advertisement accepted for less than twenty-five cents.

Death and Funeral Notices, $1.20 first insertion, $1.00 for each additional insertion.

Marriages, Cards of Thanks and In Memoriam Notices, $1.50 per insertion.

Birth Notices, $1.00 per insertion.

Business or Professional Cards of four lines or under, $6.00 per month. Additional space at $1.50 per line per month.

## BIRTHS, MARRIAGES, DEATHS

### BIRTHS

PARKIN—To Mr. and Mrs. B. Parkin, 1741 First Street, at St. Joseph's, a son.

### DEATHS

RICHARDS—On May 1, 1924, at 2125 Somerset Avenue, Mrs. Elizabeth Ellen Richards, aged 70 years, widow of the late J. Richards, born in St. Erme, Cornwall, England. She is survived by two daughters, Mrs. C. W. Jordan and Mrs. A. H. Nunn, one granddaughter, Olive Jordan, also one sister, Mrs. J. James, all in this city.

The remains are reposing at the B.C. Funeral Chapel, where service will be held on Monday afternoon, at 2 o'clock. Interment in the family plot at Ross Bay Cemetery.

### IN MEMORIAM

WALSH—In loving memory of James E. Walsh, who passed away on May 2, 1923.
Gone but not forgotten.
Inserted by his widow and children.

## FUNERAL DIRECTORS


PROMPT, EFFICIENT SERVICE
DAY OR NIGHT
SANDS FUNERAL CO.
1812 QUADRA STREET
Lady in Attendance
Phones: Office 8286; Residence 6966

THOMSON FUNERAL HOME
1625 Quadra St. Phone 401
Our complete modern equipment is placed at the service of all. No charge is made for the use of our Funeral Home. It is placed gladly at the disposal of all who we serve.
Established Over 35 Years

## COMING EVENTS 1

DON'T forget the New Friendship Club Dance every Saturday Night, at 8:30, in the K. of P. Hall. Hunt's Orchestra. Gents 50c, ladies 25c.

ENTERTAINMENT, Chamber of Commerce, May 6, 2:15 p.m. Best local talent. Music, recitations, short play, comedy programme. Auspices Canadian Anti-Vivisection Society. Come and bring your friends. Only 25c admission. Tickets guaranteed a story and from members.

PRINCESS Alexandra Lodge, No. 19, rummage sale, 609 Fort St., Saturday, May 3, 10 o'clock.

SCOTCH barn dance, Knights and Dames of the Thistle, Orange Hall, Friday, 8 o'clock. Scotch music. Refreshments. Gents 75c, ladies 25c.

TO ALL PAINTERS—Meeting of Local 1119 postponed to Friday, May 2.

THE Lady Douglas Chapter will meet at the Victoria Club on Monday at 2.30. All members requested to attend.

THE Scottish Daughters will hold a dance in the Rex Theatre tonight, May 2, at 8.45 o'clock. Admission 25c for ladies and 50c for men. Findlay's orchestra.

VICTORIA Chapter, Eastern Star, is holding a dance at K. of P. Hall Monday, May 5, 8.30, to 12. Tickets from members.

WHIST drive, tonight, May 2. Canadian Legion rooms. $6, $5, $1.50, $1 strip prizes; also a special. Admission 25c.

## WANTED—MALE HELP 2

GET READY NOW.

AND learn the barber business. Special arrangement on application.
1308 GOVERNMENT STREET

A MAN, to work on farm; must be good milker. Box 6863, Colonist.

BOY with wheel wanted. Apply Reliable Auto Express Messenger Co., Ltd., 1908 Blanchard.

BOY wanted. Apply 861 Fingard Street.

BOY wanted for temporary work. Please call at 208 Pemberton Bldg.

EARN $5 to $25 weekly. The pleasant HOME WORK WAY—Making mocks on Experience unnecessary; distance immaterial; positively no canvassing. Particulars, 3c stamp. Dept. 94-C., Auto Knitter Co., Toronto.

IF you are a good salesman and not afraid of work, there is a splendid opening for you at once. Apply, giving experience and references, to Box 2684, Colonist.

MAKE Money at Home—$12 to $48 paid weekly for your spare time writing show cards for us. No canvassing. Write Anglo Shaveard Service, 18 Colborne Bldg., Toronto.

MAN for farm work; must be good milker. Good wages to right party. Phone 592, or apply 1344 King's Road.

SALESMAN wanted, either man or women, for selling blue foxes for breeders. Canadian Blue Fox Farms, Ltd. See Alock McRae at Metropolis Hotel.

WANTED—Young man for temporary work. Please call at 208 Pemberton Bldg.

WANTED, Immediately—3 live men to learn the automobile repair work. Positions waiting for trained men. We have a real proposition for you if you want to learn now. Call at
INTERNATIONAL ENGINEERING
810 View Street Victoria

## WANTED—MALE HELP 2 (Continued)

20 MEN, AT ONCE, TO COMPLETE NEW CLASSES in Auto Tractor Engineering, Vulcanizing, Battery, Ignition, Welding, etc. Write today for New Circular of spring Courses.
We also teach Bricklaying, Tile Setting and Plastering.
HEMPHILL AUTO AND ENGINEERING SCHOOLS
1511 Granville Street Vancouver, B.C.

50 AMBITIOUS pupils to join Sprott-Shaw Night School for Spring term. Reduced rates. Phone 23 for particulars. Sprott-Shaw School.

## WANTED—FEMALE HELP 3

CAPABLE general maid for small family, modern home, large salary to right person. Apply Box 2886, Colonist.

CAPABLE help able to take charge; Matchsmith. Apply Leher Hurson.

WANTED—Young lady as help. Apply Mrs. Cresswell, The Chalet, Deep Bay.

WANTED—Refined English girl, daily or live in, to do baby's washing and light housework, and to take baby out in afternoons. Tel. 7688R, between 13 and 1 p.m.

WANTED—Cook general, with good references, four in family. Apply 732 Broughton Street, or phone 143.

WORKING housekeeper for two, must be good cook. Box 2617, Colonist.

WANTED—Women to work outside and in on a goat ranch, 17 miles from Victoria. Miss Payne, Goatlands, Sidney, Vancouver Island.

WANTED—Girl for general housework, plain cooking. Phone 4129X.

WANTED—Mother's help, one child, sleep in. Phone 7015X, or apply 2702 Government Street.

YOUNG girl for general housework. 6736Y.

## SITUATIONS WANTED—MALE 4

A SWIFT, auto mechanic. Work done at owner's place only. Phone 7708R1.

GARDENS attended to, etc., any work done, reasonable. Phone 5676R.

GARDENS dug and planted, lawns cut, hedges trimmed, reasonable rates. Phone 1858L.

WANTED—Proposition for cutting cordwood. Phone 4284L, after 8 p.m.

YOUNG man wishes position on fruit farm. Box 2572, Colonist.

## SITUATIONS WANTED—FEMALE 5

COMPANION-HELP, experienced. Phone 4126.

ENGLISH lady, qualified, experienced, wishes private training, town or country. Box 13, Port Alberni, Vancouver Island, B.C.

ENGLISHWOMAN wants position as housekeeper, good cook and manager; experienced with children, excellent references. Box 2672, Colonist.

HOSPITAL nurse wishes position in private family, to take charge of invalid or children. Box 2282, Colonist.

LIGHT housework daily, 9:30 to 13.30, by capable lady. Box 1081, Colonist.

PARISIAN lady, graduate University Paris, experienced teacher, wants position school September. Box 2666, Colonist.

PARISIAN lady, graduate University Paris, wants Summer position, family or school. Box 2665, Colonist.

WILL nurse and do light housework; middle-aged woman, well accustomed to care of the sick. Mrs. Blair, Box 2123, Colonist.

## EDUCATIONAL 6

B.C. DRAMATIC School, $7.50 for three months. Phone 4686 or 4901R.

CIVIL SERVICE classes, starting April 28, for Spring Civil Service exams. Dominion and Provincial. Day school and night school. Sprott-Shaw School. Tel. 23.

ENGINEERING coaches for certificates. W. G. Winterburn, 231 Central Bldg.

PUPILS preparing for entrance to High Schools, Sprott-Shaw Night School giving a special course for those in entrance class in other schools. Individual instruction. Moderate fees. Phone 23 for particulars. Sprott-Shaw School.

SHORTHAND SCHOOL, 1911 Government Street. Business subjects thoroughly taught. A. A. Macmillan, principal. Phone 574.

## MUSIC 7

A COLUMBIA School of Music course offers advantages of careful training by experienced teachers. Vocal (Italian method), piano, violin, elocution. Results obtained at Royal Academy examinations. Pupils monthly recitals free to public. 1103 Broad Street. Phone 7373.

BANJO, MANDOLIN, GUITAR, and all stringed instruments taught by W. G. Plowright, 1316 Broad Street. Phone 2858. Res. Luana 1131Y1. Hours, 1 to 6 p.m., except Saturdays.

MANDOLIN, guitar and banjo taught at 964 Mrs. R. Attfield, 910 Oliver St. Phone 4587J.

MRS. CLARK-FOWLER, L.R.A.M., studio, 409-11 Hibben-Bone Bldg. Phone 5414.

### VIOLIN

A. CLARKE and elementary violin tuition. Drury Prize, 1848 Fort. Phone 3441.

ERNEST SEMPLE, violinist and teacher. Phones 3451 and 5747.

### SINGING

DR. J. A. HODGSON—Singing and piano. Hodge stand. 1114 Government St. 6548R.

### PIANO

ADAM BOYD, piano tuition, 1320 John St. Evening students taken. $2 per month. Phone 4937L.

MRS. B. TULLY, teacher of piano. Classical or popular music taught. Beginners or advanced. 2454 Dysart Rd., Gorge. Phone 7882L2.

MISS ADELIE HARWOOD, L.C.M., teacher of piano and saxophone. 981 Hibben-Bone Bldg. Phone 5468L.

PIANOFORTE
MRS. E. SEMPLE—Pupils and experienced teacher of piano. Pupils prepared for examinations if desired. 1515 Mitchell Street. Phone 5747.

MISS M. ROBERTS, teacher of piano, organ and theory. 2686 Blackwood Avenue.

REGINALD H. COX, L. Mus. (McGill), pianoforte teacher. Home visited. Studio, 1472 Fort St. Phone 5263.

## TO EXCHANGE 8

A VERY fine home in Saanich, consisting of 1¾ acres and modern 6-room house. Grounds are well laid out with shrubs, flowers and large and small fruits. Would consider house in town or other property. Pemberton Buildings.

INTERVIEW me for genuine bargains, either in trades or buys, in all classes of properties, either in or near Victoria. F. P. Higgs, 208 Pemberton Bldg.

NICE little 5-room apartment, close to Foul Bay. Splendid view. Suitable for boat. A very fine lot. This would make not only a Summer but an all-year home. Price $1,500, or would consider trade on modern house, Fairfield district. F. P. Higgs, 208 Pemberton Bldg.

TRADE for Vancouver Home—A very nice 7-room modern semi-bungalow, good garage and extra house on property. Equity $2,000. F. P. Higgs, 208 Pemberton Bldg.

WANTED—1 passenger car. We have a good modern 7-roomed house in Foul Bay which the owner wishes to trade for a car. He will take the car as first payment and except the balance as rent.

## DRESSMAKING 9

ANY branch of dressmaking undertaken. Day work arranged. Phone 4312R or 1626L.

DRESSMAKING—Blouses, kimonos and alterations promptly done. Room 18, 2074½ Yates Street.

FIRST-CLASS dressmaking and suits, day or at home. 1516 Quadra. Phone 7028L.

LADIES' hats made, stylish and reasonable. Mrs. Perry, 2483 Fifth St. 8421L.

WANTED—Dressmaking, in exchange for piano lessons, children or adults. Box 2682, Colonist.

## MISCELLANEOUS 10

ABSOLUTELY HIGHEST PRICES PAID for rags, bottles, tools, stoves, furniture or anything you wish to dispose of. We call anywhere, any time. Phone 4182.

BABY Buggies—Cheapest in city. New and second-hand. Terms if required. Hinds, repairing, repairs. Brown, 933 Herbert Rd., Victoria West.

## MISCELLANEOUS 10 (Continued)

BEST prices paid for rags, bottles, old carpets, old stoves, tools, etc. Victoria Junk Co. Phones 2421 6792.

LAWN mowers sharpened, saws filed, keys made. J. H. Carver & Son, 637 Fort St.

PAINTING, paperhanging, kalsomining. J. J. Ross, 844 Pembroke, cor. Quadra. Phone 2102.

PAINTING, paperhanging and kalsomining. F. H. Ross. Phone 4218.

SAFETY razor blades resharpened; china and glass riveted. F. H. Cox, 637 Fort.

SAWS, all kinds, filed, set, gummed, etc. Phone W. Emary, 1857 Gladstone Ave.

## FOR SALE MISCELLANEOUS 13

### CLOTHING, FURS, ETC.

FOR tailoring, remodelling, dyeing, phone 4190. D. F. Sprinkling, McGregor Block. Your own material made up.

FOR Sale—Suits, coats, dresses, skirts, sweaters, cardigans, at very reasonable prices. Your credit is good, if inconvenient to pay all cash. The Remnant Store, Ltd., 121 Yates Street.

LADIES' AND GENTLEMEN'S DISCARDED CLOTHING FOR SALE
SHAW & CO.
735 FORT STREET PHONE 101

MACKINAW and waterproof clothing for all outdoor uses. F. Jones & Bros., 178 Johnson Street.

NAVY blue crepe dress, also handsome black overblouse, at sacrifice. Phone 3679.

### MUSICAL INSTRUMENTS

A. HICKLING'S Bargains—Violin, case and bow, fine tone, $10; cornet, $5.50; guitar, $7.50. 711 Pandora.

A NORDHEIMER upright grand piano, walnut case, in perfect condition, bargain price forcash. Seen by appointment. Box 2692, Colonist.

FOR Sale—Willis grand piano, almost new. Call at 804 Hibben-Bone Bldg., between 2 and 4 p.m. Phone 6065L.

SPLENDID Bord piano, with stool, will sell for $95. Phone 4118.

### FURNITURE

CHILD'S gilt crib, with good mattress, bargain. Island Exchange, 733 Fort St.

FOR Sale—Simmons child's cot-bed, drop sides, $9. 637 Harbinger Avenue, or phone 1302.

MAHOGANY bedroom suite, including goat's chiffonier, dresser, and bed complete, $85. Phone 4116.

MAHOGANY music cabinet, pretty design, only $12.50. Island Exchange, 733 Fort Street.

MEDIUM-SIZED roll-top desk, with swivel chair, snap, $26. Phone 4116.

OAK roller top desk for sale, cheap. Phone 6382.

SOLID oak diners, 1 arm, 6 standard, in good order, our price, $19.50. Island Exchange, 733 Fort Street.

SNAP—Kitchen Hoosier, in A1 condition, $25. Oddy's, 1612 Douglas Street.

SALE—3 foot white enamelled wood and brass bedstead, complete, nearly new, lovely china berry set. Phone 4722R. 1421 Vancouver Street.

QUARTER-CUT oak dining chairs, $36 the set of 6; rolltop desk, quarter-cut oak, $38, single bed, complete, $8.50, brass bed, complete with new mattress, $25. 910 Pandora.

### MISCELLANEOUS

ANYTHING that can be sold can be sold by mail. We print, print, mimeograph or multigraph all classes of legitimate advertising by mail. We do all classes of circular work, circular letters, addressing, copies of documents, financial statements, newspaper advertising, etc. Reliable mailing lists. Postage refunded on all insufficiently stamped mail matter when names supplied from this office. Prices low. Newton Advertising Agency, Winch Bldg.

A 1 SOIL and manure delivered, general teaming done; H. Vye, 1846 King's. Phone 148.

ANTIQUE gold bracelet and ring for sale. O'Brien's Exchange, Fort Street.

BARGAIN—Singer sewing machine, in perfect running order, $12.75. Oddy's, 1612 Douglas Street.

BLACK soil, Ploughing, gasoline teaming done. 808 Hayward Bldg. Phone 2886.

BABY buggy, English, navy blue, good condition, $10. Phone 6471L.

BABY carriages, all styles and colors, half regular prices. Specials made to order. Repairs. Corner Quadra and Fort. Phone 4618R2.

BEST rubber heels, 49c pair, per on. Men's soles and heels, $1.00. Only best leather used. H. White, 1811 Blanshard street, next door to M.C. Telephone office.

CARPETS, every description, guaranteed clean and sterilized. Largest stock in city. See our before purchasing. Island Window and Carpet Cleaning Co., 312 Fort St. Phone 5218.

CLEVELAND tractors (Cletrac tractors), 2 late models, certainly used and in A1 mechanical condition. 18 h.p. on drawbar, 26 h.p. on pulley. Just the thing for plowing, general farm work or commercial hauling. THIS PRICE IS RIGHT. For sale at Kilpatrick Bros., 637 Johnson St., City.

CIRCULAR postcards, including postage, 100 for $2.50, following hundreds, $1.50. Newton Advertising Agency, 24 Winch Bldg.

ENTERPRISE super baking ranges. Jack's Stove Store, 780 Yates Street.

ELECTRIC razors complete in your home repairs and bring your irons in. Fox & Mainwaring, Pemberton Bldg. Down a few steps, save a few dollars.

FOR Sale—Leather suitcases, $6; sample suitcases, $1.75; radio crystal sets, phones, 100 ft. aerial, $2.50 complete; tubes set complete, $22.50; Remington repeating rifle, .22 cal., $18; old violin and case, $27.50; 23-plate condensers, $2.75; English hand-made shotgun, $35; bicycle outer tires, $1.75; inner tubes, new 75c; boy's bicycle, $9.75; gent's Perfect bicycle, new tires, $15; lens Double-bar C.C.M. bicycle, $27.50; scooter, $45; Smith Wheel, $25; gold-filled spectacles to fit any sight, $1.75; leather gloves, 35c. Jacob Aaronson's New and second-hand Store, 561 Johnson St., 4 doors below Government Street. Phone 1236.

FOR Sale—A few used range bargains at B.C. Hardware, 716 Fort St.

FOR Sale—Bass drum and snare drum. Phone 5955L1.

GOOD old roast beef and brown potatoes. That's what I had at Cornwells yesterday, and a white woman does the cooking.
CORNWELL'S
742 Fort Street ... Phone 1727

HAND sewing machines, $13 to $25. 716 Yates.

LUMBER—Shingles—Millwork. Glass plate and leaded. Green Lumber Company. Phone 6437.

MAILING list of 3,850 well-to-do Vancouver residents specially prepared by reliable Vancouver authorities. Price of list, $25, which will not be sold to any two people or firms in the same line of business. If addressing only is required, our charge is $10 per thousand for supplying the names and addressing. Newton Advertising Agency, suite 24, Winch Bldg., City.

MALLEABLE sized range, $2 per cwt. Phone 4949. 1421 Douglas Street.

OFFICER'S whipcord riding breeches, size 38 or 40. 812 Phone 2619.

ROUND Oak range, nearly new, lifetime service. Southall, 788 Fort. Phone 4229.

SLIGHTLY used electric vacuum cleaner for sale cheap for cash. Also electric wringer. Box 2849, Colonist.

SPECIAL—White Rotary machine, only $44.50. 716 Yates.

SINGER cabinet sewing machine, 5-drawer, guaranteed in first-class order, snap, $28.50. Island Exchange, 733 Fort Street.

WIRE cable, logging jack, equipment and smelch blocks. Moe's Store, Store Street.

12-BORE Winchester repeater, with leather case, in A1 condition, snap, $27.50. Island Exchange, 733 Fort Street.

100 CIRCULAR letters, including stationery, $2.50 to $3.50; following hundreds at 50c. Newton Advertising Agency, 24 Winch Building.

## WANTED—MISCELLANEOUS 14

ABSOLUTELY best cash prices paid for ladies' cast-off clothing and children's good clothes. Phone 2442, or call Mrs. Wordsle, 1409 Douglas St.

ANTIQUES Wanted—Silver, crystal, china and furniture. Mrs. Mordaunt, 1110 Fort Street.

CALL 4188. WE PAY BEST PRICES for bottles, rags, tools, stoves, furniture, or anything else you wish to dispose of. We call anywhere, any time. Try us.

## WANTED—MISCELLANEOUS 14 (Continued)

DON'T Neglect—Phone 3466 if you have any furniture you wish to dispose of. Cash price offered will call and offer current prices. Island Exchange, 733 Fort St.

DIAMONDS bought for cash. 651 Johnson Street.

GENTLEMEN'S DISCARDED CLOTHING BOUGHT
BEST PRICES PAID WE CALL
SHAW & CO.
735 FORT STREET PHONE 401

GENTLEMEN'S AND LADIES' DISCARDED CLOTHING BOUGHT AND SOLD. Highest Prices Paid.
Phone 3476.
ECONOMY WARDROBE
103 Fort Street, Above Blanchard

MRS. IOWITT, 231 Fort. Phone 2134. Buys, sells and exchanges High-Class Ladies', Gents' and Children's DISCARDED CLOTHING. SPECIAL — Gents' Suits Wanted.

WANTED—Square dining table, good condition, reasonable. Phone 7595Y.

WE are open to buy good class furniture; cleed prices paid. Oddy's, phone 2682.

WE WILL CALL AT ANY ADDRESS and pay highest prices for bottles, rags, tools, stoves, furniture or anything else. Top prices paid. Phone 4188.

WANTED—Cut flowers. Ship to us and get best prices and spot cash. We buy ship when ready. W. S. Holgate & Co., 2323 Yukon Street, Vancouver, B.C.

WANTED to purchase, or for sale on commission, antique furniture, silver, etc. Woollett, 1036 St. Charles St. Phone 616.

## ROOM AND BOARD 15

A GOOD room and board in private family, garage; close in. 3080X.

ABERDEEN, 947 McClure St.—Private hotel, garden and tennis court; hot and cold water in rooms; white cooking. Phone 1013Q.

BOARD in country house, first-class accommodation; elderly people preferred. Box 2762, Colonist.

BACONSRIGHT, facing Beacon Hill Park. Private board. Mrs. A. Jones, 353 Douglas.

BOARD and room or room and breakfast, will suit teacher, student or business people, close to High School. 1537 Cadboro Bay Street. Phone 5414L.

COMFORTABLE quiet home for invalid or elderly gentleman. Phone 981.

COMFORTABLE furnished room and board in private home; reasonable rates. Phone 1129.

ETHEWOLD, Cook and Richardson, pleasant grounds, comfortable rooms, best home cooking.

FIRWOOD LODGE, 998 Cook St.—First-class room and board. Phone 1136.

WELL furnished home, good table, running water; terms moderate. Sunnytrae, 662 Burdett Avenue. Phone 2492.

1144 ROCKLAND — Board-residence, home cooking, furnace heated, moderate, central. Phone 5706R.

## FURNISHED ROOMS TO RENT 18

CLOSE James Bay Hotel—Select bed-sitting-room, running water, garage. Phone 6909Y.

FURNISHED flat, 3 rooms or more, ground floor, piano, gas, bath. Phone 4116L.

FIRST-CLASS rooms (meals optional); lovely grounds; central, quiet. 938 Humboldt. Phone 5725Q.

## HOUSEKEEPING ROOMS TO RENT 19

APPLY 844 Dallas Road—Well furnished suites, all conveniences, facing sea, garage.

A 769 Toronto—Well furnished room, kitchenette, garage; every convenience. Phone 6009Y.

AT 819 Vancouver—Single apartment, suites, furnished or unfurnished, all conveniences; garage.

APPLY 807 Dallas Road—Bed-sitting-room, kitchenette; sea view.

BLACKPOOL Lodge, 312 Dallas Road, facing sea; no objection to children. Phone 7957R.

DELSI HOTEL—Housekeeping and single rooms. 817 Yates St. Mrs. Shelton.

DUNEDIN Rooms, 743 Fort St.—Housekeeping rooms and suites; bedrooms; hot and cold water every room; steam heat. Phone 4471.

FURNISHED housekeeping room, all conveniences, $11 month. 566 Michigan.

FURNISHED flat, 4 rooms, ground floor; front suite, 2 rooms. 737 Vancouver St.

FURNISHED flat, gas, all conveniences, also housekeeping rooms. 855 Vancouver. Phone 3974X.

FURNISHED housekeeping rooms with sea, half block from Spencer's. 732 View.

FURNISHED housekeeping rooms, $10 month; close in. Phone 7424X.

HOUSEKEEPING rooms, with gas for cooking, every convenience. Phone 5716R.

HOUSEKEEPING rooms, very pleasant and convenient. 1020 Yates.

HOUSEKEEPING suites, electric light, hot and cold water, steam heat, janitor service; $8 to $10 per month. The Griffith Co., Ltd., Hibben-Bone Bldg. Phone 7482.

RITZ HOTEL, 710 Fort—Rooms, suites, housekeeping rooms, fully modern, elevator service. Phone 51, 52.

ROCKLANDS Private Hotel, 2615 Turner St.—Furnished housekeeping suite to rent, 2 rooms, $12.50 per month, room and board $8.50 a week.

$8 PER month—Furnished housekeeping rooms. Sole cabins. Phone 2739L. 1026 Ellisiden.

## FLATS AND APARTMENTS TO RENT 21

AT Mount Edward, Vancouver Street—Furnished or unfurnished flat for rent; long or short terms. Phone 2342.

FURNISHED apartment, good kitchen, bedroom; $20, every convenience. 1247 Pandora. Appointment, phone 4942L.

A LANDALE Apartments, Linden Ave.—Attractive suite, 3 rooms, disappearing bed, buffet, dressing-room, bath, gas range, reasonable rent. Apply caretaker, or phone 6089.

APARTMENT to Let—Fawcett Block, Douglas Street and King's Road. Phone 630.

AT Leland Apts., 2512 Douglas St., bright, modern L. & B. and 4-roomed suites, moderate.

A BRIGHT, nicely furnished apartment; heat, hot water, all conveniences. Phone 5148R.

AT Beacon Hill Apartments, 431 Vancouver Street—Nice front furnished suite. Phone 3323.

AT Normandie Apartments, corner of Cook and Balmoral Roads, furnished suite.

AT Hampton Court, Cook and Leonard—A furnished flat to rent. Phone 5331.

AT the October Mansions—An unfurnished flat to rent. Phone 2332.

AT Collinson Apartments, 1114 Collinson—Bright, pleasant, unfurnished suite, 1 large room.

ATTRACTIVE suite for rent. Apply 1520 Elford St. Phone 7481.

BELL Apartments, 1021 Cook Street—Unfurnished suites for rent. Apply Suite 4.

BRIGHT, warm, modern apartment, $18. Glengarry Apartments, 816 Cook St.

COMPLETELY furnished, bright sunny suites, select neighborhood, modern, steam heat; also 2 and 1 rooms, unfurnished, lights moderate. Commercial & Financial Corporation, Ltd., 726 Fort Street.

COOPER Apartments, 571 Michigan—Unfurnished and furnished 5-room suite, reasonable. Phone 7218R.

CUN-DO-MYR Apartments—Largest and best furnished apartments in the city; 426 Michigan Street. Phone 5297L.

CARLTON—Furnished suites; one, rooms 1 bedrm. week month. 711 Pandora. 6583L.

FOR Rent—Four-room unfurnished flat. Phone 5719R.

FURNISHED suite, sunny rooms, gas and all conveniences. 616 Vancouver St. Phone 3881Y.

FAIRFIELD—A close well-furnished flat, containing large front sitting-room, dining-room, bedroom and kitchen; newly decorated and just ready for tenant. Also a nicely furnished front bedroom for rent. Apply 1216 Chapman Street, off Linden Avenue, or phone 5170R.

FAIRFIELD—5 roomed apartment to let; adults. Apply 13 Stadby St. Phone 6589Y.

## FLATS AND APARTMENTS TO RENT 21 (Continued)

MORRISON Apartments, Hillside Street, Fairfield; large and small furnished suite. 71391.

ONE unfurnished suite to McDonald Block, Oak Bay Junction. Phone 4099R, in mornings.

OAK BAY—Beautiful flat, 3 large rooms, steam heated, rent $27.50. Phone 4361.

PARK Mansions—A newly furnished corner apartment, close in; no carfare. Apply 1771 Quadra.

SAVOY Mansions — Unfurnished suite. Phone 1281.

ST. HELENS Apartments, 838 Courtney St. (opposite Cathedral). Housekeeping rooms, single and en suite, bedrooms. Phone 6810.

SUITE E, Mellor Apartments, 321 Broughton Street—Hot and cold water supplied, rent $25 per month. Apply Mellor Brothers, Ltd., 816 Broughton Street.

SUPERIOR apartment, furnished or unfurnished, low rent to good tenant. Phone 3301 or 3587.

SELF-CONTAINED furnished suite, suit lady or gentleman, for 3 months from May 8th, good location. Phone 2166X.

THE KENSINGTON, 914½ Pandora Ave.—Furnished suites for rent, adults only. Phone 5406L.

TWO and three-room suites, fully furnished. 807 Simcoe.

TO Rent—Modern four-roomed suites in McDonald Block, Oak Bay Junction. Apply Phone 4099R.

3 ROOMS, $12 month, every convenience. Phone 5868R. 808 St. John St.

3 fine front rooms, furnished or not; centrally located; breakfast if desired. 4891Y.

## TO RENT—HOUSES 22

PEMBERTON & SON
Pemberton Bldg. Phone 595

UNFURNISHED HOUSES FOR RENT

2821 GOSWORTH ROAD, 8 rooms (modern) ..... $15.00
1260 CARLIN ST., 5 rooms ..... 15.00
1645 PEMBROKE STREET, 6 rooms ..... 15.00
1210 SLATER STREET, 5 rooms ..... 15.00
810 DUNEDIN STREET, 7 rooms ..... 35.00
212 HOWE STREET, 7 rooms ..... 32.50
1232 REDFERN STREET, 6 rooms ..... 20.00
1681 REDFERN STREET, 5 rooms ..... 17.50
1159 FINLAYSON STREET, 3 rooms ..... 20.00
1716 DUCHESS STREET, 7 rooms ..... 25.00
684 BURNSIDE ROAD, 5 rooms ..... 20.00

If you are looking for a house, furnished or unfurnished, call and see our lists.

PEMBERTON & SON
Real Estate, Financial and Insurance Agents
625 Fort Street Victoria, B.C.

ABSOLUTELY modern 5-room bungalow, 4 aks, garden, on Elford Street. And several others. G. C. Howell, 104 Pemberton Bldg. Phone 7393.

COOK Street—Fully modern 7-room house, furnace, gas, garage. Phone 6069Y.

ESQUIMALT waterfrontage—Seven rooms, 90 feet to sea; lovely view. Phone 6126L3.

ESQUIMALT—3-roomed modern cottage, with bathroom and pantry; $13 month, including water. Phone 3256R.

FOR Sale or Rent—Two quarter-acre lots (subdivisions), two cottages, greenhouses, stable, chicken houses. Apply to D. Fraser, Colonist Office.

FULL Rent—Modern seven-roomed house, good locality. Apply owner, 1815 Belmont Avenue.

FORBES Street—Good 6-roomed bungalow; blinds, linoleum, furnace; rent $13. Phone 6981.

FOR Rent—6-room house, clean and near in. Phone after 6. 6671X.

FOR Rent—6-room cottage, 3 large lots, fruit trees, close in. Phone 4352R.

HOUSES, furnished and unfurnished, for rent and for sale on easy terms. Lloyd Young & Russell, 1911 Broad Street. Phone 4632.

TO Rent—Unfurnished—5-room cottage, bath, $16; close to car line. Phone Phoenix Street, Victoria West. Phone 832.

TO Rent or for Sale—18 roomed house, 1318 Pembroke St., with all conveniences, close to Hillside School and grade schools. Phone 5118X. Owner.

VACANT—House, 6 rooms, close in, low rent. Phone 4115L.

WATERFRONT home, seven acres of land, modern house, with complete and superior furniture, 12 miles from city; $30 per month. 15 Amphlett, 212 Union Bank Bldg. Phone 5800.

4 ROOM modern bungalow, Mount Tolmie district, garden, nice view. Box 2628, Colonist.

5-ROOMED cottage at Cordova Bay. Splendid little Summer home on good big garden lot. "Three minutes' walk from sea. Snap at $20 per month.

A GOOD five-roomed modern bungalow, close to end of Hillside car line, has just been recently fixed up and is in real good shape. $18 per month is all we are asking for this.

DUNFORDS LIMITED
731 Pemberton Bldg. Phone 4562

4 ROOMED modern house, $9. Apply 476 Dupplin Road, end Douglas car.

4 ROOM bungalow ½ acre land, good place for chickens, garden, dollars per month. Morley, Quadra St., Lake Hill.

2632 FERNWOOD Road—6-roomed semi-bungalow, fully modern. Phone 6088.

5-ROOM house, close in, with gas, modern. 760 Rupert Street.

$17.50—6 ROOMS, modern, near Arena and car. $20—6 rooms, modern, Foul Bay. $30—8 room semi-bungalow, good condition and close location, Foul Bay; 6 rooms, 2 bedrooms, $18—Modern 7 rooms, Fairfield (choice) $16—10 rooms, steam heat, close in. Several furnished houses to rent. H. Amphlett, 212 Union Bank Bldg. Phone 5702.

1315 STANLEY AVE.—6 rooms, 3 bedrooms, being renovated; immediate possession. Rent $20. Hatelerman, Formas & Co., 603 View St. Phone 66.

5 ROOMED bungalow, close Skating Arena, Oak Bay. Apply 1034 Burdett Avenue.

ALL FIRST-CLASS HOMES
ROOMS, 833 Harbinger Ave., Fairfield, close to town, select neighborhood, ample size, including den. Immediate possession. $24 per month.

1425 FERNWOOD Road (near Yates St.)—Fine 11-room home, H.W. heating; on deep beautiful grounds in lane, very suitable as professional man's home. Main floor, 3 rooms; upstairs, 5 bedrooms, and billiard-room and a bedroom in attic. High, full cement basement. Rent $40.

7 ROOM Portage Inlet waterfront home, on Admiral's Road, strictly modern, cement basement, furnace, verandas. May let, $35 per month.

8 ROOMS, high part Belmont Ave., first-class condition, beautiful view; $22 per month.

VICTORIA REALTY CO.
218 17 Central Bldg. Phone 2038

## WANTED TO RENT—HOUSES 24

WANTED—A partly furnished 7 to 8 roomed house, standing on 1 to 2 acres in Fairfield district; rent reasonable. Box 2658, Colonist.

## WANTED TO RENT—FURNISHED HOUSES 25

WANTED to Rent—Semi-furnished house, with tennis court; must be centrally located. P.O. Box 1195.

WANTED to rent in Saanich, preferably in vicinity of Patricia Bay, for months of July and August—Comfortably furnished cottage, having three bedrooms; state terms. Box 2585, Colonist.

WANTED to Rent—A furnished bungalow or house, James Bay district preferred. Reply to P.O. Box 611, City.

WANTED to rent, for Summer—House near seashore, Oak Bay preferred; three bedrooms necessary. Please state rent asked and street address in reply. Box 2298, Colonist.

## TO RENT—FURNISHED HOUSES 26

A COZY BUNGALOW, Oak Bay district. A very pretty 3-roomed bungalow, fully and tastefully furnished. Nice well-stocked garden. Owner would rent to someone fond of gardening and without children. Would lease. Rent $25 per month.
We have a good list of furnished houses at from $20 per month and up.
ROBERT GRUNN & SON
Mahon Bldg., 1122 Government Street

## TO RENT—FURNISHED HOUSES 26 (Continued)

FURNISHED HOUSE TO BE LET

# Important Notices, Employment, Business and Professional Directory, Wants, Etc.

**The Daily Colonist**

## INDEX TO CLASSIFIED ADVERTISEMENTS

For the convenience of those who wish to refer to any special advertisement in the Classified Columns, the following list has been alphabetically arranged, and each classification furnished with a number, viz.:


COMING EVENTS ..... 1
MALE HELP WANTED ..... 2
TEACHERS WANTED ..... 2T


The numbers shown on the right side of each heading appear in consecutive order in the columns. The alphabetical arrangement is not consecutive.


Acreage—For Sale ..... 41
Acreage—For Rent ..... 42
Acreage—Wanted ..... 43
Agents—Wanted ..... 68
Announcements ..... 1a
Automobiles ..... 66
Autos for Hire ..... 80
Business Opportunities ..... 34
Billiards and Pool ..... 28
Boats and Launches ..... 69
Business Directory ..... 47
Camping Goods ..... 65
Cycles and Motorcycles ..... 65
Church Notices ..... 6
Dancing ..... 31
Dressmaking ..... 9
Educational ..... 8
Farms for Rent ..... 47
Farms for Sale ..... 46
Farms Wanted ..... 48
Flats and Apartments to Rent ..... 21
For Sale—Miscellaneous ..... 13
Furnished Rooms Wanted ..... 18
Furnished Rooms to Rent ..... 23
Financial ..... 37
Houses for Sale ..... 22
Hotel Directory ..... 18
Housekeeping Rooms to Rent ..... 21
Lost and Found ..... 10
Music ..... 7
Violin ..... 7a
Singing ..... 7b
Piano ..... 7c
Miscellaneous ..... 7d
Money to Loan ..... 36
Personal ..... 60
Professional Directory ..... 47
Property for Sale ..... 41
Property Wanted ..... 43
Poultry and Livestock ..... 27
Room and Board ..... 15
Room and Board Wanted ..... 15
Summer Resorts ..... 29
Societies and Lodges ..... 6
Situations Wanted—Male ..... 4
Situations Wanted—Female ..... 5
To Rent—Houses ..... 22
To Rent—Furnished Houses ..... 26
To Rent—Miscellaneous ..... 32
To Exchange ..... 8
To Lease ..... 31
Teachers Wanted ..... 2T
Timber Brokers ..... 39
Wanted—Male Help ..... 2
Wanted—Female Help ..... 3
Wanted to Rent—Farms ..... 44
Wanted to Rent—Acreage ..... 42
Wanted to Rent—Flats and Apartments ..... 21
Wanted to Rent—Houses ..... 22
Wanted to Rent—Furnished Houses ..... 26
Wanted to Rent—Miscellaneous ..... 32
Wanted—Housekeeping Rooms ..... 21
Wanted to Buy—Stocks ..... 38
Wanted to Borrow ..... 35
Wanted—Miscellaneous ..... 14


### CLASSIFIED ADVERTISING RATES

One cent one-half cents a word each insertion, nine cents a word a week, with a minimum of 12 words, cash with order. No advertisement accepted for less than twenty-five cents.

Death and Funeral Notices, $1.20 first insertion, $1.00 for each additional insertion. Marriages, Cards of Thanks and In Memoriam Notices, $1.50 per insertion. Birth Notices, $1.00 per insertion. Business or Professional Cards of four lines or under, $6.00 per month. Additional space at $1.50 per line per month.

## BIRTHS, MARRIAGES, DEATHS

### BIRTHS

PARKIN—To Mr. and Mrs. B. Parkin, 1741 First Street, at St. Joseph's, a son.

### DEATHS

RICHARDS—On May 1, 1924, at 3128 Somerset Avenue, Mrs. Elizabeth Ellen Richards, aged 76 years, widow of the late J. Richards, born in St. Erme, Cornwall, England. She is survived by two daughters, Mrs. E. W. Jordan and Mrs. A. H. Nunn, one granddaughter, Olive Jordan; also one sister, Mrs. J. James, all in this city. The remains are reposing at the B.C. Funeral Chapel, where service will be held on Monday afternoon, at 2 o'clock. Interment in the family plot at Ross Bay Cemetery.

### IN MEMORIAM

WALSH—In loving memory of James S. Walsh, who passed away on May 3, 1921. Gone but not forgotten.

—Inserted by his widow and children.


### FUNERAL DIRECTORS

PROMPT, EFFICIENT SERVICE
DAY OR NIGHT
SANDS FUNERAL CO.
1412 QUADRA STREET
Lady in Attendance
Phones: Office 2305; Residence 2045

THOMSON FUNERAL HOME
1625 Quadra St. Phone 139
Our complete modern equipment is placed at the service on all. No charge is made for the use of our Funeral Rooms. It is placed gladly at the disposal of all whom we serve.
Established Over 22 Years


### COMING EVENTS 1

DON'T forget the New Friendship Club dance, every Saturday night, at 8.30, in the K. of P. Hall. Hunt's orchestra. Gents 50c, ladies 25c.

ENTERTAINMENT, Chamber of Commerce, May 3, 8.15 p.m. Best local talent. Music, recitations, short play, excellent programme. Auspices Canadian Anti-Vivisection Society. Come and bring your friends. Only 25c admission. Tickets Cooper's store and from members.

PRINCESS Alexandra Lodge, No. 13, rummage sale, 609 Fort St., Saturday, May 3, 10 o'clock.

SCOTCH barn dance, Knights and Dames of the Thistle, Orange Hall, Friday, 8 o'clock sharp. Scotch music. Gents 50c, ladies 25c.

TO ALL PAINTERS—Meeting of Local 1116 postponed to Friday, May 2.

THE Lady Douglas Chapter will meet at the Victoria Club on Monday, at 2.30. All members requested to attend.

THE Scottish Daughters will hold a dance in the Rex Theatre tonight, May 2, at 8.15 o'clock. Admission: 25c for ladies and 35c for men. Findlay's orchestra.

VICTORIA Chapter, Eastern Star, is holding a dance at K. of P. Hall, Monday, May 6, 8.30 to 12. Tickets front members.

WHIST drive, tonight, May 2. Canadian Legion rooms. $5, $3, $1.50, $1 strip prizes; also a special. Admission 25c.

### WANTED—MALE HELP 2

GET BUSY NOW

AND learn the barber business. Special arrangement on application.
1308 GOVERNMENT STREET

A MAN, to work on farm; must be good milker. Box 6602, Colonist.

BOY with wheel wanted. Apply Reliable Auto Express Messenger Co., Ltd., 1009 Blanshard.

BOY wanted. Apply 621 Fingard Street.

BOY wanted for temporary work. Please call at 288 Pemberton Bldg.

EARN $5 to $22 weekly. The pleasant HOME WORK WAY—Making socks on the fast, easily learned AUTO KNITTER. Experience unnecessary; distance immaterial; positively no canvassing. Particulars, 3c stamp. Dept. 2404, Auto Knitter Co., Toronto.

IF you are a good salesman and not afraid of work, there is a splendid opening for you at once. Apply, giving experience and references, to Box 2646, Colonist.

MAKE Money at Home—$12 to $60 per week weekly for your spare time writing show cards for us. No canvassing. We instruct you and supply you with work. West Agncy Showcard Service, 58 Colborne Bldg., Toronto.

MAN for farm work; must be good milker. Good wages to right party. Phone 169, or apply 1444 King's Road.

SALESMAN wanted, either man or women, for selling blue foxes for breeders. Canadian Blue Fox Farms, Ltd. See Alex McRae at Metropolis Hotel.

WANTED—Young man for temporary work. Please call at 288 Pemberton Bldg.

WANTED, Immediately—2 live men to learn the automobile repair work. Positions waiting for trained men. We have a real proposition for you if you want to learn now. Call at
INTERNATIONAL ENGINEERING
816 View Street Victoria

### WANTED—MALE HELP 2 (Continued)

20 MEN, AT ONCE, TO COMPLETE NEW CLASSES in Auto Tractor Engineering, Vulcanizing, Battery, Ignition, Welding, etc. Write today for New Circular of Spring Courses.
We also teach Bricklaying, Tile Setting and Plastering.
HEMPHILL AUTO AND ENGINEERING SCHOOLS
1211 Granville Street Vancouver, B.C.

50 AMBITIOUS pupils to join Sprott-Shaw Night School for Spring term. Reduced rates. Phone 33 for particulars. Sprott-Shaw School.

### WANTED—FEMALE HELP 3

CAPABLE general maid for small family, modern home, large salary to right person. Apply Box 2624, Colonist.

CAPABLE help, able to take charge; Metchosin. Apply Labor Bureau.

WANTED—Young lady as help. Apply Mrs. Cresswell, The Chalet, Deep Bay.

WANTED—Refined English girl, daily or live in, to do baby's washing and light housework, and to take baby out in afternoons. Tel. 7485R, between 12 and 1 p.m.

WANTED—Cook general, with good references; four in family. Apply 702 Broughton Street, or phone 143.

WORKING housekeeper for two, must be good cook. Box 2617, Colonist.

WANTED—Women to work outside and in on a goat ranch, 17 miles from Victoria. Miss Payne, Goatlands, Sidney, Vancouver Island.

WANTED—Girl for general housework, plain cooking. Phone 4128X.

WANTED—Mother's help, one child, sleep in. Phone 7011X, or apply 2702 Government Street.

YOUNG girl for general housework. 6732Y.

### SITUATIONS WANTED—MALE 4

A SWIFT, auto mechanic. Work done at owner's place only. Phone 7708R1.

GARDENS attended to, etc., any work done, reasonable. Phone 3676R.

GARDENS dug and planted; lawns cut; hedges trimmed; reasonable rates. Phone 1370L.

WANTED—Proposition for cutting cordwood. Phone 4224L, after 6 p.m.

YOUNG man wishes position on fruit farm. Box 2572, Colonist.

### SITUATIONS WANTED—FEMALE 5

COMPANION-HELP, experienced. Phone 4012R.

ENGLISH lady, qualified, experienced, wants private teaching, town or country. Box 18, Port Alberni, Vancouver Island, B.C.

ENGLISHWOMAN wants position as housekeeper, good cook and manager, experienced with children, excellent references. Box 2472, Colonist.

HOSPITAL nurse wishes position in private family, to take charge of invalid or children. Box 2482, Colonist.

LIGHT housework daily, 9.30 to 12.30, by capable lady. Box 1064, Colonist.

PARISIAN lady, graduate University of Paris, experienced teacher, wants position school, September. Box 2368, Colonist.

PARISIAN lady, graduate University of Paris, wants Summer position, family or school. Box 2565, Colonist.

WILL nurse and do light housework, in return for care of sick Mrs. Blair, Box 2423, Colonist.

### EDUCATIONAL 6

B.C. DRAMATIC School, $7.30 for three months. Phone 4330 or 4361R.

CIVIL SERVICE classes, starting April 29, for Spring Civil Service exams., Dominion and Provincial. Day school and night school. Sprott-Shaw School. Tel. 2[illegible]

ENGINEERS coached for certificates. W. G. Winterburn, 221 Central Bldg.

SPECIAL coaching for entrance pupils—Sprott-Shaw Night School giving a special course for those in entrance class in other schools. Individual instruction. Moderate fees. Phone 33 for particulars. Sprott-Shaw School.

SHORTHAND SCHOOL, 1411 Government Street. Business subjects thoroughly taught. R. A. Macmillan, Principal. Phone 874.

### MUSIC 7

A COLUMBIA School of Music course offers advantages of careful training by experienced teachers. Vocal (Italian method), piano, violin, elocution. Brilliant results obtained at Royal Academy examinations. Pupils' monthly recitals free to public. 1103 Broad Street. Phone 7214.

BANJO, MANDOLIN, GUITAR, and all stringed instruments taught by W. H. Plowright, 1114 Broad Street. Phone 1326. Res. Phone 1111Y. Hours, 1 to 4 p.m. except Saturdays.

MANDOLIN, guitar and banjo taught by Mrs. H. Attfield, 916 Oliver St. Phone 4087Y.

MISS CLARK (formerly L.R.A.M. studio), 1056-11 Hibben-Bone Block. Phone 4164.

#### VIOLIN

ADVANCED and elementary violin tuition. Drury Price. Phone 1441.

ERNEST DENRIK, violinist and teacher. Phones 2447 and 2147.

#### SINGING

DR. J. A. HOUSSON—Singing and piano. Member GSMDA. 1114 Government St. 2249R.

#### PIANO

ADAM BOYD, piano tuition, 1320 Johnson. Evening students taken, $5 per month. Phone 6937L.

MRS. B. TULLY, teacher of piano. Classical or popular music taught. Beginners or advanced. 2054 Dysart Rd., Gorge. Phone 7662L2.

MISS NELLIE BIRWOOD, L.G.M., teacher of piano and saxophone. 104 Hibben-Bone Bldg. Phone 6096L.

#### PIANOFORTE

MRS. E. SEMPLE—Pupils and experienced teacher of piano. Pupils prepared for examinations if desired. 1837 Mitchell Street. Phone 8747.

MISS M. ROBERTS, teacher of piano, organ and theory. 6626 Blackwood Avenue.

REGINALD H. COX, L. Mus. (McGill), pianoforte teacher. Homes visited. Studio, 1472 Fort St. Phone 6646.

### TO EXCHANGE 8

A VERY fine home in Saanich, consisting of 1½ acres and modern 3-room house; grounds are well laid out with shrubs, flowers and large and small fruits. Would consider house in town or other property. Well worth investigating. F. F. Higgs, 203 Pemberton Building.

INTERVIEW me for genuine bargains, either in trades or buys, in all classes of properties, either in or near Victoria. F. F. Higgs, 203 Pemberton Bldg.

NICE little 3-room apartment, close to N. Foul Bay. Splendid view. Situation the best. A very fine lot. This would make not only a Summer but an all-year home. Price $1,250, or would consider trade on modern house, Fairfield district. F. F. Higgs, 203 Pemberton Bldg.

TRADE for Vancouver Home—A very nice 7-room modern semi-bungalow, good garage and extra house on property. Equity $2,000. F. F. Higgs, 203 Pemberton Bldg.

WANTED—7-passenger car. We have a good modern 7-roomed house in Foul Bay which the owner wishes to trade for a car. He will take the car as first payment and accept the balance as rent.

### DRESSMAKING 9

ANY branch of dressmaking undertaken. Day work arranged. Phone 4012R or 6246L.

DRESSMAKING—Blouses, kimonos and alterations promptly done. Room 28, 1074½ Yates Street.

FIRST-CLASS dressmaking and suits; day or at home. 1313 Quadra. Phone 7622L.

LADIES' hats made, stylish and reasonable. Mrs. Perry, 2631 Fifth St. 4671L.

WANTED—Dressmaking, in exchange for piano lessons, children or adults. Box 2482, Colonist.

### MISCELLANEOUS 10

ABSOLUTELY HIGHEST PRICES PAID for rags, bottles, tools, stoves, furniture or anything you wish to dispose of. We call anywhere, any time. Phone 4148.

BABY Buggies—Cheapest in city. New and second-hand. Terms if required. Hands, repairs, repaire. Brown, 932 Hereward Rd., Victoria West.

### MISCELLANEOUS 10 (Continued)

BEST prices paid for rags, bottles, old carpets, old stoves, tools, etc. Victoria Junk Co. Phones 2821-4794.

LAWN mowers sharpened; saws fined; keys made. J. H. Carver & Son, 607 Fort St.

PAINTING, paperhanging, kalsomining. J. J. Ross, 684 Pembroke, cor. Quadra. Phone 3240.

PAINTING, paperhanging and kalsomining. F. H. Ross. Phone 4318.

SAFETY razor blades resharpened; china and glass riveted. F. D. Cox, 327 Fort.

SAWS, all kinds, filed, set, gummed, etc. Phone W. Emery, 1447 Gladstone Ave.

### FOR SALE MISCELLANEOUS 13

#### CLOTHING, FURS, ETC.

FOR tailoring, renovating, dyeing, phone 4196. D. F. Sprinkling, McGregor Block. Your own material made up.

FOR Sale—Suits, coats, dresses, skirts, sweaters, cardigans, at very reasonable prices. Your credit is good, if inconvenient to pay all cash. The Famous Store, Ltd., 121 Yates Street.

LADIES' AND GENTLEMEN'S DISCARDED CLOTHING FOR SALE
SHAW & CO.
735 FORT STREET PHONE 401

MACKINAW and waterproof clothing for all outdoor uses. F. Jones & Bros., 670 Johnson Street.

NAVY blue crepe dress; also handsome black overblouse, at sacrifice. Phone 2271Y.

#### MUSICAL INSTRUMENTS

A HICKLING'S Bargains—Violin, case and bow, fine tone, $12. English concertina, $10; cornet, $8.50; guitar, $7.50. 741 Pandora.

A NORDHEIMER upright grand piano, walnut case, in perfect condition, bargain price for cash. Seen by appointment. Box 2592, Colonist.

FOR Sale—Willis grand piano, almost new. Call at 204 Hibben-Bone Bldg., between 2 and 4.30. Phone 5066L.

SPLENDID Burd piano, with stool, will sell for $95. Phone 4116.

#### FURNITURE

CHILD'S gill crib, with good mattress, bargain. Island Exchange, 732 Fort St.

FOR Sale—Simmons child's cot-bed, drop sides, $6. 617 Harbinger Avenue, or phone 1062.

MAHOGANY bedroom suite, including goods chiffonier, dresser, and bed complete, $75. Phone 4116.

MAHOGANY music cabinet, pretty design, $12.50. Island Exchange, 732 Fort Street.

MEDIUM SIZED roll top desk, with swivel chair, snap, $22. Phone 4116.

OAK roller top desk for sale, cheap. Phone 6362.

SOLID oak dinere, 1 arm, 3 standard, in good condition; our price, $19.50. Island Exchange, 732 Fort Street.

SNAP—Kitchen Hoosier, in AI condition, $25. Oddy's, 1613 Douglas Street.

SALE—3-foot white enamelled wood and brass bedstead, complete, nearly new; lovely china berry set. Phone 4732R. 1421 Vancouver Street.

QUARTER-CUT oak dining chairs, $35 (the set of 6); rolltop desk, quarter-cut oak, $38; single bed, complete, $9.50; brass bed, complete with new mattress, $25. 616 Pandora.

#### MISCELLANEOUS

ANYTHING that can be sold can be sold by mail. We plan, print, mimeograph or multigraph all classes of legitimate advertising by mail. We do all classes of circular work, circular postcards, addressing, copies of documents, financial statements, newspaper advertising, etc. Reliable mailing lists. Postage refunded on all undelivered mail matter when names supplied from this office. Prices by Newton Advertising Agency, Winch Bldg.

A-1 SOIL and manure delivered; general teaming done. H. Vye, 1046 King's. Phone 3453.

ANTIQUE gold bracelet and ring for sale. O'Brien's Exchange, Fort Street.

BARGAIN—Singer sewing machine, in perfect running order, $13.75. Oddy's, 1613 Douglas Street.

BLACK soil. Ploughing, general teaming done. 203 Hayward Hill. Phone 3646.

BABY buggy, English, navy blue, good condition. $10. Phone 4417L.

BABY carriages, all styles and colors, half regular prices. Specials made to order. Repairs. Corner Quadra and Fort. Phone 4638R2.

BEST rubber heels, 40c pair, on. Men's or ladies' and heels, $1.40. Only best leather used. H. White, 1211 Blanshard street, next door to B.C. Telephone office.

CARPETS, every description, guaranteed clean and sterilized. Largest stock in city. See sure before purchasing. Island Window and Carpet Cleaning Co., 917 Fort St. Phone 3616.

CLEVELAND Tractors (Cletrac tractors), 2 late models, practically used and in AI mechanical condition. 12-h.p. on drawbar, 20-h.p. on pulley. Just the thing for plowing, general farm work or contractors hauling. THIS PRICE IS RIGHT. For sale quick. Apply phone 932 or 4381Y, or write 611 Bellevue St., City.

CIRCULAR postcards, including postage, 100 for $2.50; following hundreds, $1.20. Newton Advertising Agency, 74 Winch Bldg.

ENTERPRISE super baking ranges. Jack's Stove Store, 730 Yates Street.

ELECTRIC irons complete in your home from $122. Phone us your electrical repairs and bring your irons in. Fox & Meinwaring, Pemberton Bldg. Down a few steps, save a few dollars.

FOR Sale—Leather suitcases, $8, sample suitcases $1.75, radio crystal sets, phones, 100 ft. aerial, $2.50 complete; tube set, complete, $22.50; Remington repeating rifle, 22 cal., $6.75; old violin and case, $27.50; 23-plate condensers, $2.75; English hand-made shotgun, $25, bicycle outer tires, new, $1.75; inner tubes, new, 75c; boy's bicycle, $42.75; gent's Perfect bicycle, new tires, $45; late double-bar C.C.M. bicycle, $27.50; scooter, $25; Smith wheel, $35; gold-filled spectacles to fit any sight, $1.75; leather gloves, 25c. Jacob Aaronson's New and Second-Hand Store, 581 Johnson St., 4 doors below Government Street. Phone 725.

FOR Sale—A few used range bargains at B.C. Hardware, 716 Fort St.

FOR Sale—Rose drum and snare drum. Phone 5925L1.

GOOD old roast beef and brown potatoes. That's what I had at Cornwell's yesterday, and a white woman does the cooking.
CORNWELL'S
745 Fort Street Phone 1727

HAND sewing machines, $12 to $25. 716 Yates.

LUMBER—Shingles—Millwork. Glass, plain and leaded. Green Lumber Company. Phone 4147.

MAILING list of 1,650 well-to-do Vancouver residents specially prepared by reliable Vancouver authorities. Price of list, 1½c, which will not be sold to any two people or firms in the same line of business. If addressing only is required, our charge is $10 per thousand for supplying the names and addressing. Newton Advertising Agency, Suite 74, Winch Bldg., City.

MALLEABLE steel ranges, $7 per week. Piano tuna. 1124 Douglas Street.

OFFICERS whipcord riding breeches, size 38 or 40, $12. Phone 2879.

ROUND Oak range, nearly new, lifetime service. Bostbell, 732 Fort. Phone 4230.

SLIGHTLY used electric vacuum cleaner for sale cheap for cash. Also electric wringer. Box 2459, Colonist.

SPECIAL—White Rotary machine, only $44.50. 716 Yates.

SINGER cabinet sewing machine, 6 drawer, guaranteed in first-class order; snap, $26.50. Island Exchange, 732 Fort Street.

WIRE cable, logging jack, equipment and snatch blocks. Mac's Store, Store Street.

12-BORE Winchester repeater, with leather case, in AI condition, snap, $27.50. Island Exchange, 732 Fort Street.

100 CIRCULAR letters, including stationery, $2.50 to $3.00; following hundreds at 20c. Newton Advertising Agency, 74 Winch Building.

### WANTED—MISCELLANEOUS 14

ABSOLUTELY best cash prices paid for ladies, gentlemen's and children's good-class discarded clothing. Phone 2822, or call Mrs. Wardale, 1093 Dowglas St.

ANTIQUES Wanted—Silver, crystal, china and furniture. Mrs. Murdoch, 1118 Fort Street.

CALL 4126. WE PAY BEST PRICES for bottles, rags, tools, stoves, furniture, or anything else you wish to dispose of. We call anywhere, any time. Try us.

### WANTED—MISCELLANEOUS 14 (Continued)

DON'T Hesitate—Phone 3168 if you have any furniture you wish to dispose of. Our representative will call and offer current prices. Island Exchange, 732 Fort St.

DIAMONDS bought for cash. 231 Johnson Street.

GENTLEMEN'S DISCARDED CLOTHING BOUGHT
BEST PRICES PAID WE CALL
SHAW & CO.
735 FORT STREET PHONE 401

GENTLEMEN'S AND LADIES' DISCARDED CLOTHING BOUGHT AND SOLD. Highest Prices Paid.
Phone 3476.
ECONOMY WARDROBE
642 Fort Street, Above Blenshard

MRS. IOWITT, 321 Fort. Phone 2124. Buys, sells and exchanges High-Class Ladies', Gents' and Children's DISCARDED CLOTHING. SPECIAL — Gents' Suits Wanted.

WANTED—Square dining table, good condition, reasonable. Phone 7506Y.

WE are open to buy good class furniture. Good prices paid. Oddy's, phone 2622.

WE WILL CALL AT ANY ADDRESS and pay highest prices for bottles, rags, tools, stoves, furniture or anything else. Top prices paid. Phone 4146.

WANTED—Cut flowers. Ship to us and get best prices and spot cash. We buy all the year 'round. Keep this address and ship when ready. W. B. Holzele & Co., 2236 Yukon Street, Vancouver, B.C.

WANTED to purchase, or for sale on commission, antique furniture, silver, etc. Woellett, 1036 St. Charles St. Phone 616.

### ROOM AND BOARD 15

A GOOD room and board in private family; square; close in. 3680X.

ABERDEEN, 641 McClure St.—Private hotel; garden and tennis court; hot and cold water in rooms; white cooking. Phone 1913G.

BOARD in country house, bright home accommodation; elderly people preferred. Mrs. Cragg, Colonist.

BLACKNURST, facing Beacon Hill Lake. Private board. Mrs. A. Jones, 212 Douglas.

BOARD and room or room and breakfast; will suit teacher, student or business people; close to High School. 1237 Cedarson Street. Phone 7614L.

COMFORTABLE quiet home for invalid or elderly gentleman. Phone 6311.

COMFORTABLE furnished room and board in private home, reasonable rates. Phone 7139.

ETHEWOLD, Cook and Richardson; pleasant grounds, comfortable rooms; best home cooking.

FIRWOOD LODGE, 802 Cook St.—First-class room and board. Phone 1132.

WELL furnished home, good table, running water; terms moderate. Sunnytree, 332 Burdett Avenue. Phone 3612L.

1144 ROCKLAND — Board-residence, home cooking; furnace heated; moderate; central. Phone 3792R.

### FURNISHED ROOMS TO RENT 18

CLOSE James Bay Hotel—Select bed sitting-room, running water, garage. Phone 6909Y.

FURNISHED flat, 2 rooms or more, ground floor, piano, gas, bath. Phone 4412L.

FIRST-CLASS rooms (meals optional); lovely grounds; central, quiet. 932 Humboldt. Phone 5782O.

### HOUSEKEEPING ROOMS TO RENT 19

APPLY 844 Dallas Road—Well furnished suites, all conveniences; fuel and gas; garage.

AT 860 Toronto—Well furnished rooms, with kitchenette, garage; every convenience. Phone 6009Y.

AT 619 Vancouver—Single apartment, suites, furnished or unfurnished; all conveniences; garage.

APPLY 201 Dallas Road—Bed-sitting-room, kitchenette; sea view.

BLACKPOOL Lodge, 312 Dallas Road, facing sea; no objection to children. Phone 7977R.

DELHI HOTEL—Housekeeping and single rooms, 817 Yates St. Mrs. Shelton.

DUNEDIN Rooms, 742 Fort St.—Housekeeping rooms and suites; bedrooms; hot and cold water every room; steam heat. Phone 4671.

FURNISHED housekeeping room, all conveniences, $14 month. 336 Michigan. Phone 2314.

FURNISHED flat, 4 rooms, ground floor; front suite, 2 rooms. 707 Vancouver St.

FURNISHED flat, gas, all conveniences, also housekeeping rooms. 852 Vancouver. Phone 6678X.

FURNISHED housekeeping rooms with gas, half block from Spencer's. 731 View.

FURNISHED housekeeping rooms, $12, $16 month; close in. Phone 7424X. 1602 Blanshard.

HOUSEKEEPING rooms, with gas for cooking, every convenience. Phone 4094L.

HOUSEKEEPING rooms, very pleasant and convenient. 1020 Yates.

HOUSEKEEPING rooms, electric light, hot and cold water, steam heat, gas, elevator service; $8 to $12 per month. The Griffith Co., Ltd., Hibben-Bone Bldg. Phone 1463.

RITZ HOTEL, 710 Fort—Rooms, suites, housekeeping rooms, fully modern; elevator service. Phone 41, 32.

ROCKLAND Private Hotel, 1212 Turner St.—Furnished housekeeping suite to rent, 2 rooms, $12.50 per month, room and board, $8.50 a week.

$8 PER month—Furnished housekeeping room, gas, bath, cabins. Phone 2709L. 1626 Hillside.

### FLATS AND APARTMENTS TO RENT 21

AT Mount Edwards, Vancouver Street—Furnished or unfurnished flat for rent; long or short terms. Phone 2342.

A FURNISHED apartment, good kitchen, bedroom; $20; every convenience. 1261 Landora. Appointment, phone 4708L.

A LANDALE Apartments, Linden Ave.—Attractive suite, 3 rooms, disappearing bed, buffet, dressing-room, bath, gas range, reasonable rent. Apply caretaker, or phone 5049.

APARTMENT to Let—Fawcett Block, Douglas Street and King's Road. Phone 620.

AT Leland Apts., 2613 Douglas St. Bright, modern 2, 3 and 4-roomed suites, moderate.

A BRIGHT, nicely furnished apartment; gas, heat, hot water, all conveniences. Phone 4148R.

AT Beacon Hill Apartments, 421 Vancouver Street—Nice front furnished suite. Phone 2332.

AT Normandie Apartments, corner of Cook and Belmont Roads; furnished suite.

AT Hampton Court, Cook and Leonard—A furnished flat to rent. Phone 603.

AT the October Mansions—An unfurnished flat to rent. Phone 2332.

AT Hillinson Apartments, 1114 Collinson—Bright, pleasant, unfurnished suite, 4 large rooms.

ATTRACTIVE suite for rent. Apply 1334 Kilford St. Phone 4742L.

BELL Apartments, 1021 Cook Street—Unfurnished suites for rent. Apply Suite 4.

BRIGHT, warm, modern apartment, 918 Glenairey Apartments, 216 Cook St.

COMPLETELY furnished, bright sunny suites, select neighborhood; modern, steam heat; also 2 and 1 rooms, unfurnished, limits moderate. Commercial & Financial Corporation, Ltd., 723 Fort Street.

COOPER Apartments, 271 Michigan—Unfurnished and furnished 5-room suite, redecorated, fireplace, garage.

CYN-DO-MYR Apartments—Largest and best furnished apartments in the city; 922 Michigan Street. Phone 2397L.

CARLTON—Furnished suites; also rooms, by week, week, month. 711 Pandora. 6462D.

FOR Rent—Four-room unfurnished flat. Phone 2739R.

FURNISHED suite, sunny rooms, gas and all conveniences. 616 Vancouver St. Phone 1231Y.

FAIRFIELD—A close well-furnished flat, containing large front sitting-room, dining-room, bedroom and kitchen, newly decorated and just ready for tenant. Also a nicely furnished front bedroom for rent. Apply 1242 Chapman Street, off Linden Avenue, or phone 6176R.

FAIRFIELD—2-roomed apartment to let; adults. Apply 10 Bushby St. Phone 6266Y.

### FLATS AND APARTMENTS TO RENT 21 (Continued)

MORRISON Apartments, Hilda Street, Fairfield; large and small furnished suite. 7109L.

ONE unfurnished suite in McDonald Block, Oak Bay Junction. Phone 4669R, in morning.

OAK BAY—Beautiful flat, 4 large rooms, steam heated; rent $27.50. Phone 4981.

"DARK Mansions"—A newly furnished corner apartment, close in; no carfare. Apply 1701 Quadra.

SAVOY Mansions — Unfurnished suite. Phone 1261.

ST. HELEN'S Apartments, 833 Courtney St. (opposite Cathedral). Housekeeping rooms, single and en suite; bedrooms. Phone 2181G.

SUITE E, Mellor Apartments, 321 Broughton Street—Hot and cold water supplied; rent $52 per month. Apply Mellor Brothers, Ltd., 818 Broughton Street.

SUPERIOR apartment, furnished or unfurnished; low rent to good tenant. Phone 3208 or 2527.

SELF-CONTAINED furnished suite, suit lady or gentleman, for 3 months, from May 8th; good location. Phone 2164X.

THE KENSINGTON, 910½ Pandora Ave.—Furnished suite for rent, adults only. Phone 2409D.

TWO and three-room suites, fully furnished. 587 Simcoe.

TO Rent—Modern four-roomed suites in McDonald Block, Oak Bay Junction. Apply Phone 4669R.

3 ROOMS, $12 month, every convenience. Phone 3693R. 208 St. John St.

2 BIG front rooms, furnished or not; centrally located; breakfast if desired. 4291Y.

### TO RENT—HOUSES 22

PEMBERTON & SON
Pemberton Bldg. Phone 231

UNFURNISHED HOUSES FOR RENT

2321 GOSWORTH ROAD, 6 rooms (modern) ..... $12.00
1230 CARLIN ST., 2 rooms ..... 13.00
1832 PEMBROKE STREET, 6 rooms ..... 15.00
1310 SLATER STREET, 3 rooms ..... 15.00
610 DUNEDIN STREET, 7 rooms ..... 22.50
212 HOWE STREET, 7 rooms ..... 22.50
1032 REDFERN STREET, 6 rooms ..... 20.00
1321 REDFERN STREET, 7 rooms ..... 17.50
1139 PINLAYSON STREET, 6 rooms ..... 20.00
1713 DUCHESS STREET, 7 rooms ..... 25.00
384 BURNSIDE ROAD, 3 rooms ..... 30.00

If you are looking for a house, furnished or unfurnished, call and see our lists.

PEMBERTON & SON
Real Estate, Financial and Insurance Agents
922 Fort Street Victoria, B.C.

ABSOLUTELY modern 3-room bungalow, gas, garden, on Elford Street. And several others. G. C. Howell, 104 Pemberton Bldg. Phone 7366.

COOK Street—Fully modern 7-room house, furnace, gas, garage. Phone 6009Y.

ESQUIMALT waterfrontage—Seven rooms, close to car; lovely view. Phone 3106L3.

ESQUIMALT—6-roomed modern cottage, 3 with bathroom and pantry; $12 month, including water. Phone 2212R.

FOR Sale or Rent—Two quarter-acre lots (adjoining), two cottages, greenhouses, stable, conservatory. 2002. Apply to D. Fraser, Colonist.

FOR Rent—Modern seven-roomed house, good locality. Apply owner, 1315 Belmont Avenue.

FORBES Street—Good 4-roomed bungalow; blinds, linoleum, furnace; rent $19. Phone 4681.

FOR Rent—6-room house, clean and near in. Phone, after 6, 4671X.

FOR Rent—3-room cottage, 2 large lots, fruit trees, close in. Phone 4232R. Partly furnished if necessary.

HOUSES, furnished and unfurnished, for rent and for sale on easy terms. Lloyd-Young & Russell, 1912 Broad Street. Phone 4622.

TO Rent—Unfurnished 5-room cottage, bath, $12; close to car line. Phoenix Street, Victoria West. Phone 632.

TO Rent or for sale—16-roomed house, 1312 Pembroke St., with all conveniences; close to High School and grade schools. Phone 4118X. Owner.

VACANT—House, 6 rooms, close in, low rent. Phone 4113L.

WATERFRONT home, seven acres of land, modern house, with complete and superior furnishings; 12 miles from city; $30 per month. H. Campbell, 212 Union Bank Bldg. Phone 2900.

4-ROOM modern bungalow, Mount Tolmie district; garden, nice view. Box 2326, Colonist.

3-ROOMED cottage at Cordova Bay. Splendid little Summer home on good big garden lot. Three minutes' walk from sea. Snap at $20 per month.

A GOOD five-roomed modern bungalow, close to end of Hillside car line. This has just been recently fixed up and is real good shape. $13 per month is all we are asking for this.
DUNFORD'S LIMITED
324 Pemberton Bldg. Phone 4242

4-ROOMED modern house, $6. Apply 476 Dupplin Road, end Douglas car.

4-ROOM bungalow, ½ acre land, good place for chickens; $12 dollars per month. Morley, Quadra St., Lake Hill.

1513 FERNWOOD Road—6-roomed semi-bungalow, fully modern. Phone 2066.

5-ROOM house, close in, with gas, modern. $17 Apply 1512 Rupert Street.

$20—3 ROOMS, modern, near Arena. $20—4 rooms, modern, Foul Bay. $20—3-room semi-bungalow, good condition, $18—Choice location, Foul Bay; 4 rooms, with sea view. $18—Modern 7 rooms, Fairfield (choice). $40—10 rooms, steam heat, close in. Several furnished houses to rent. H. Campbell, 212 Union Bank Bldg. Phone 2900.

1313 STANLEY AVE.—4 rooms, 3 bedrooms, being renovated; immediate possession. Rent $25. Heisterman, Forman & Co., 606 View St. Phone 63.

5-ROOMED bungalow, close Skating Arena, Oak Bay. Apply 1094 Burdett Avenue.

ALL FIRST-CLASS HOMES
7 ROOMS, 222 Herbinger Ave., Fairfield, close to town, select neighborhood, ample size, including den. Immediate possession $32 per month.
1135 FERNWOOD Road (near Yates St.)—Fine 11-room home, H.W. heating; on deep beautiful grounds to lease; very suitable as professional man's home. Main floor, 2 rooms; upstairs, 3 bedrooms, and billiard-room and a bedroom in attic. High, full cement basement. Rent $40.
7 ROOM Portage Inlet waterfront home, on Admiralty Road, strictly modern; cement basement, furnace, vacant May 1st, $35 per month.
8 ROOMS, high part Belmont Ave.; first-class condition, beautiful view; $40 per month.
VICTORIA REALTY CO.
216-17 Central Bldg. Phone 2036

### WANTED TO RENT—HOUSES 24

WANTED—A partly furnished 7 to 8-roomed house, standing on 1 to 2 acres, in Fairfield district, rent reasonable. Box 2308, Colonist.

### WANTED TO RENT—FURNISHED HOUSES 25

WANTED to Rent—Semi furnished house, with tennis court, must be centrally located. P.O. Box 1165.

WANTED to rent in Saanich, preferably in vicinity of Patricia Bay, for months of July and August—Comfortably furnished cottage, having three bedrooms; state terms. Box 1693, Colonist.

WANTED to Rent—A furnished bungalow or house, James Bay district preferred. Reply to P.O. Box 611, City.

WANTED to rent, for Summer—House near seashore, Oak Bay preferred; three bedrooms necessary. Please state rent asked and street address in reply. Box 2296, Colonist.

### TO RENT—FURNISHED HOUSES 26

A COSY BUNGALOW, Oak Bay district, in very pretty 5-roomed bungalow, fully and tastefully furnished. N

# A Mart for Busy Readers—House and Business Property for Sale and Exchange

## AUTOMOBILES 28
(Continued)

GOOD BUYS IN GUARANTEED CARS

$435—1921 CHEVROLET touring, in splendid condition; all good tires and 1924 licence is paid.

$350—1922 FORD touring, very good tires, 1924 licence paid, shock-absorbers and running fine.

$285—1918-19 CHEVROLET roadster, in extra good order. It has new tires, new paint, licence is paid, and mechanically it is right.

$435—1921-22 OVERLAND model 4 touring car, looking and running like new. It has new tires and the licence is paid.

$475—1917-18 McLAUGHLIN Master Six touring car, in first-class shape. This is a real good family car.

$195—FORD bug, in good running order. It has disk wheels, good paint, windshield, etc.

$325—1921-22 FORD touring, in very good condition. This car has good tires, etc., and mechanically it is perfect.

$265—1918-19 CHEVROLET touring, in very good shape. The tires are new and the motor runs like a charm.

WE HAVE OTHERS, TOO!
Easy Terms Can Be Arranged.

MASTERS MOTOR CO., LTD.
815 Yates Street (corner of Quadra Street)
Phone 715

SPECIALS IN USED CARS

| | |
|---|---|
| OVERLAND TOURING | $125 |
| OVERLAND TOURING | $300 |
| CHEVROLET TOURING | $225 |
| CHEVROLET ROADSTER | $275 |
| HUDSON TOURING | $150 |
| CHEVROLET TOURING | $275 |
| CHEVROLET TOURING | $375 |
| McLAUGHLIN "6" TOURING | $400 |
| CHEVROLET TOURING | $550 |
| OVERLAND "90" TOURING | $500 |

Easy Terms
BEGG MOTOR CO., LTD.
837 View Street Phone 2665

GUARANTEED USED CARS
BUY A CAR BUY IT NOW
BUY IT HERE

The Summer days are here—days of outdoors and sunshine. The mountains, the shore, the lakes, the leafy lanes and woodland dales are calling.

The wife and children envy their friends and acquaintances driving away to spend joyous holidays and rollicking week-ends adjacent to beautiful Victoria.

Let them join the fun—it's all possible with a car—and a car is possible at our garage.

Every car in stock has been reduced in price, and you will find here the car you want at less than you expect to pay, and on easy terms.

W. DINSMORE
Used Car Dealer
1518 Rockland Ave. Phone 2155

SMALL POWER TRACTORS

4 H.P., for cultivating, harrowing, ploughing and belt work—a power plant that will transport itself to the job.

1 TRACTOR, with complete set of implements ..... $200

3 TRACTORS, with partial sets of implements ..... $185

THOS. PLIMLEY, LTD.
Broughton St. Phone 697 Victoria, B.C.

| | |
|---|---|
| CHALMERS SIX, 1920 | $850 |
| McLAUGHLIN MASTER SIX, repainted | $750 |
| McLAUGHLIN MASTER SIX, B-45 | $550 |
| OVERLAND FOUR TOURING | $425 |
| OVERLAND COUNTRY CLUB | $390 |
| MITCHELL SEDAN, 1921, repainted, good tires and battery. This is a real bargain in a closed car | $1150 |

Used Parts for Hudson, Overland, Ford, Studebaker, Hupmobile, Oakland and Chevrolet

THE STAR GARAGE
View and Vancouver Streets Phone 3378

1918 FORD, 1 A1 tires; motor just overhauled; new license; shock-absorber; in best of condition in every detail. $185. Owner leaving town; must sell. Box 407, Colonist.

1923 HUPMOBILE Sport model; used as a demonstrator ..... $1875

CONSOLIDATED MOTORS (Victoria), Ltd.
Island Distributors for Hupmobile Touring Cars and White Trucks
953 Yates Street Phone 3136
Open Evenings

REAL VALUES IN USED CARS

| | |
|---|---|
| McLAUGHLIN, 7-passenger | $750 |
| OLDSMOBILE, 7-passenger | $950 |
| COLE "8," 7-passenger | $1250 |
| CADILLAC, 7-passenger | $3000 |

Type 59, in good order; in fact, running like new.

BEGG MOTOR CO., LTD.
837 View Street Phone 2665

FIRST-CLASS USED CARS

1921 STUDEBAKER Big Six, 7-passenger, fully equipped, with a first-class guarantee, newly painted, new top ..... $1200

1921 OVERLAND Light Four, in real good order ..... $450

1920 GRAY-DORT, in first-class order ..... $450

VELIE touring car, in first-class condition. Only run 15,000 miles ..... $300

1914 CADILLAC, runs like new; $600 with numerous extras

JAMESON MOTORS, LTD.
740 Broughton Street Phone 2246
Vancouver Island Distributors for the Famous Studebaker Cars

REAL BUYS IN USED CARS

1923 HUDSON Super Six coach, in as perfect order as it is possible to have a car. Be sure and see this one ..... $1850

1923 CHEVROLET Special, in perfect order and looks like new ..... $625

1921 STUDEBAKER Special Six; looks like new and is in first-class condition. Compare this with others on the market. Price ..... $1075

1922 McLAUGHLIN Four. Other cars of the same make have sold for $750 more than we are asking for this, and in not as good condition. Price ..... $950

We have many others of all makes at bargain prices, on easy terms.

TAIT & McRAE
Phone 1893 839 Yates Street
Be sure and have a demonstration in the new OAKLAND

1923 STAR (aurine); run only 3,000 miles; in splendid condition, 5 nearly new tires, rear exterior cord; new best make battery, extras; $575. Phone 2181L6, between 5 and 7 p.m.

## CYCLES AND MOTORCYCLES 29

MOTORCYCLES from $40 up; satisfaction guaranteed. D. Shanks, 954 Johnson St.

GENT'S wheel, in excellent condition, little used, reasonable price. Phone Belton, 7268R1.

HARLEY-DAVIDSON motorcycle, 1920 model, in good condition; also National sidecar. Box 2074, Colonist. Phone Gordon Head 7G.

## LOST AND FOUND 32

FOUND—On Hilda Street, lady's fur. Phone 7114.

LOST—Rhinestone bar brooch. Phone 4436R1.

LOST—Near Parson's Bridge or Victoria West, gold knotted chain, with amethyst pendant. Finder please phone Belmont 87.

LOST or Stolen—White collie dog, answers to name of Vic. Return to 755 Craigflower Road, or Phone 7140L.

LOST—Between Dominion Theatre and Central Park Apts., sum of money, all in bills. Finder please return to Colonist Office. Mr. Rawe. Good reward.

LOST—Tuesday, gold drop earring. Finder please phone 4012K7.

LOST—On Wednesday, 30th, an No. 8 car, or Richardson St. or Moss St., small black purse, containing $10 bill, latch key and car tickets. Finder please phone 4597L.

STRAYED or stolen from Westwood Vale S.—Bay horse, white strip on face, brand "P.C." left shoulder. H. E. Thomas, Royal Oak. Reward.

## BUSINESS OPPORTUNITIES 34

FOR SALE
SERVICE RIGHTS ON PRIEST-O-LITE GAS CYLINDERS
Box 4880, Colonist.

ARE you looking for a buyer for your business? If your price is reasonable and will stand investigation, phone 616, Crown Realty & Investment Co.

ALL kinds of business chances. Wm. W. Garvin, Port Angeles, Wash., the Liveliest Town in the State.

CONFECTIONERY for sale—Unusual opportunity to acquire first-class corner store, established business, bringing good returns; $1,500 for everything. For further particulars see F. F. Higgs, 208 Pemberton Building.

DO you want a hotel or rooming house? We have them at all prices, and some of the best and cheapest on the market. Crown Realty & Investment Co.

EXCEPTIONAL chance for man with $2,000 to $7,000 to get an interest in first-class sawmill proposition. Crown Realty & Investment Co.

GROCERY and general store, in busy and settled district; stock at invoice, about $1,800, and fixtures $600. This is a real live bargain, and doing a good, profitable business. Owner going south the only reason for selling. Crown Realty & Investment Co., the Business Specialists.

NICE little grocery business, about three miles out, good district. Splendid opening for live man. For price and full particulars see F. F. Higgs, 208 Pemberton Bldg.

MUST sell immediately—Old-established mixed drygoods business, stationery, etc., best residential part of Victoria. No opposition. Bargain for quick sale. Apply 2387 Oak Bay Avenue, Victoria.

SPLENDIDLY situated and well established (one room and tourist room), on paved road, near city. Net profits for season, 1923, over $200 per month. Price $2,500, on terms. G. C. Howell, 188 Pemberton Bldg.

VANCOUVER—Near Stanley Park, good going grocery and refreshment rooms for sale. Apply for particulars to W. G. Winterburn, 221 Central Building, Victoria.

WE will supply envelopes already addressed to homes in Victoria (including Oak Bay and Esquimalt), at $7 per thousand. Manila envelopes at $4 per thousand. Postage refunded on undelivered mail. Total number, 15,517. Newton Advertising Agency, 24 Winch Bldg.

We Have a HOTEL SPECIAL Today

WE offer for immediate sale the furniture and furnishings of one of the most modern and popular hotels in the city. The price is a bargain and the business a real live money-maker. If you have $5,500 cash we will give you particulars. Rent of hotel reasonable.

CROWN REALTY & INVESTMENT CO.
The Business Specialists
We have a big list of hotels and rooming houses at low prices.

A FEW LIVE BUSINESS SNAPS

$275—LUNCH COUNTER, central; low rent.

$300—SHOE REPAIRING, motor equipped.

$350—CANDY, news stand and tobaccos; James Bay district; low rent.

$800—CONFECTIONERY, soft drinks, soda fountain; near three shows; low rent.

$800—CHIROPODIST business; splendid connection, central; complete equipment.

$850—CANDY, grocery and school supplies, near large school; rent only $20. A snap.

$1000—MECHANIC'S change—Molding, patterns, plant and material.

$1150—RESTAURANT; oldest established in city; complete, bones. A real snap.

$1150—ROOMING HOUSE, near docks and Empress. A big chance to make money.

$1500—GROCERY and candies, in good district; a paying business. A real bargain.

$1500—COUNTRY grocery and general merchandise; good business; low rent.

$2500—USED and second-hand furniture business; paying well.

$2850—STORE, buildings and stock. A live, paying business. No competition.

$3500—NEW, used and antique furniture and furnishings; central, well established. Making money every day.

$4200—WELL-ESTABLISHED and best paying baking and pastry business in the city; rent, modern equipment in perfect condition. Snap.

$4500—CONFECTIONERY and pastry business, modern baking and confectionery plants; in busiest section and car terminus.

$6000—CONFECTIONERY, fruit, soda water and afternoon tea business. Central, modern. A big paying proposition.

CROWN REALTY & INVESTMENT CO.
The Business Specialists
Imperial Bank Bldg. Yates and Government

## BOATS AND LAUNCHES 36

CALIFORNIA client sacrifices 2-berth cabin launch; length 24 ft., beam 7 ft., fully equipped; inward gas engine; large brass searchlight, anchor and chain; Fairbanks-Morse 5-horsepower engine, new reverse gear, brass propeller, shaft and steering wheel; large awning and drop curtains, completely overhauled and repainted, at $575.

Also a 40-ft. cabin cruiser, with 10-ft. beam; 35 English h.p. Atlas Craig engine, cabin, upper decks, brass fittings, leather upholstery, electric light and generator, storage battery, fully equipped; 3 anchors, etc.; sacrificed at the cost of the engine only at $2,000.

VICTORIA REALTY CO.
215-17 Central Bldg. Phone 2655

FOR Sale—14-foot Jones built boat, copper fastened, first-class condition, $40; or with ready good outboard Evinrude, $125. At Maple Bay. Apply L. Blagar, Duncan.

FOR Sale—Cabin cruiser motor boat, about 24 feet, 12-h.p. Karmath engine, in good condition; cheap. Apply Rowland, Royal Victoria Yacht Club. Phone 552.

FOR Sale—A snap—1 rowboat, 17 ft. long; 5 ft. 6 in. beam, with outboard engine, in perfect running order. Box 2610, Colonist.

FOR Sale—Launch, just newly built, 18 ft. feet; fit Lawrence 3-h.p. engine. Thompson, 2769 Doncaster Street. Phone 33471.

FOR sale—21-ft. launch, 6-h.p. 4-cycle motor, in perfect order. 518 Yates St.

FOR Sale—Herring purse seine, 150 ft., leads and floats, complete; or exchange for canoe, or offers. G. Goddard, Sidney, B.C.

REDUCED PRICES ON EASTHOPE MARINE ENGINES

HAVING recently moved to new premises with increased facilities, which has enabled us to cut the cost of production, the famous 4-h.p. Easthope long stroke engine is now lower in price and better than ever before. Price complete, with Joss reverse on extended base, $240. This engine is suitable for boats ranging in size from 24 to 35 feet. Write for price on other sizes.

EASTHOPE BROS., Manufacturers,
1741 Georgia Street W., Vancouver, B.C.

20 FT. launch, 3-h.p., 2-cycle, in perfect running order; $165. Higgs, Bamberton Cement Works, Saanich Arm.

## BUSINESS DIRECTORY 37

### AUTO RADIATORS AND FENDERS

AUTO Radiator and Fender Specialists. Workmanship that cannot be excelled. BURGESS BROS.
1441 Government Street Phone 2757

### BUILDING MATERIAL

LAMATCO, 3-ply panelling, beaver board, roofing and building paper; plans of every description; old mirrors resilvered. Wm. R. O'Neil Co. (Victoria), Ltd. Phone 1171. 841 Yates Street.

### BRICK AND CEMENT

BRICKWORK, concrete, etc.; boiler settings specialty. D. W. Burnett, 3163.

CHIMNEYS, mantels, boiler work, cement work. Harrapond, 955 Davida Ave., Gorge avenue. Mail orders attended to.

### BUSINESS DIRECTORY
(Continued)

### BUILDERS AND CARPENTERS

ANYTHING in house repairs. Roofs repaired and tarred. Work guaranteed. Estimates free. Phones 7276, 5305L.

ANYTHING in building or repairs. Phone 3792. Roofing a specialty. T. Thickett.

EXPERT home builders. Plans, estimates free. Garages specialty, $40 up. 4673L, or Colquitz 287.

### BOOKS

JOHN T. DRAVILLE, Prop. B.C. Book Exchange, Library. 916 Government St. Phone 1737.

### DRYGOODS—WHOLESALE

WHOLESALE DRYGOODS—Turner, Beeton & Co., Ltd., wholesale drygoods importers and manufacturers. Men's furnishings, tents. "Big Horn" Brand shirts.

### DYEING

YOUR VERY BEST RUGS—You're afraid to send Oriental rugs to the cleaners! Why, there's nothing to be afraid of when you send them to the City Dye Works, because they will come back to you like new, absolutely unharmed. Telephone 76.

### ENGRAVING

GENERAL engraver, stencil cutter and seal engraver. Geo. Crowther, Green Block, 1216 Broad Street, opposite Colonist.

### EMBOSSED STATIONERY

PRIVATE STATIONERY embossed in any design or color. The Colonist Printing Company, Limited.

### EXPRESS AND TEAMING

DRAYMAN — Joseph Heaney, office at 1255 Wharf Street. Phone 171.

MOVE your furniture by motor or team; quick and reliable service. Entrust to J. D. Williams. Phone 670.

### FIRE INSURANCE

F. F. HIGGS, 208 Pemberton Building.

J. H. SAUNDERS, Automobile and Fire Insurance, 1603 Langley Street. Phone 2119.

### FURNITURE MOVING

ABOUT furniture moving, packing, shipping or storage, see Jeaves & Lamb Transfer Co. Forwarding and distributing. Cut rates on freight to Eastern points. Office phone 1867. 767 Pandora Avenue.

### GLASS

BROKEN windows, leaded glass repaired. H. Burns, 1618 Davie. Phone 5477R.

### GUNMAKERS

JAMES GREEN, 1615 Government Street. Phone 1738. We make gun stocks, barrel them to fit. Barrels bored, straight-lined, browned and blued. First-class gun bought and sold.

### HATS

FELTS and straw hats dyed, blocked to latest style. Victoria Hat Factory, 1317 Broad St. Phone 1728.

### LAWNMOWERS

LAWNMOWERS sharpened, repaired; 75 cents. W. Elves, 1423 Broad Street. Phone 813. Res. phone 4496L.

LAWN mower first aid—Bring them along; only needed adjusted; oiled, 75c. 2320 Fernwood Road.

LAWN MOWERS ground, collected, delivered. Dandridge, machinist. Phone 2840 or 5838R.

LAWN MOWERS ground, collected, delivered, $1. Dandridge. Phones 2840, 5838R.

### MATERNITY HOME

COMFORTABLE private maternity home; reasonable terms. 644 Hillside. Ph. 861.

### LITHOGRAPHING

LITHOGRAPHING — Lithographing, engraving and embossing. Nothing too large and nothing too small. Your stationery is your advance agent. Our work is unequalled west of Toronto. The Colonist Printing & Publishing Co., Ltd.

### OXY-ACETYLENE WELDING

CAST iron, brass, steel and aluminum welding. H. Edwards, 954 Courtney St.

### PATENTS

PATENTS, trade marks, designs, copyrights. Featherstonhaugh & Co., the old established firm of patent attorneys. Offices, 1110 Rogers Building, Vancouver, B.C.

T. L. BOYDEN, M.I.E.E., registered patent attorney. 812 View Street. Phone 516.

### PLASTERING AND CEMENT WORK

J. ALLEN, Plasterer—Estimates given on plain and ornamental plastering, cement work, repairing, etc. Phone 6398. 1559 Beach Drive.

### PRINTING

WHY send your printing orders East when you can get the same done better, quicker, and at the same price at The Colonist Printing Department?

### PAINTING AND PAPERHANGING

PAINTING, paperhanging and kalsomining; rates reasonable. S. Lowray. Phone 4788L.

ROOF repairing, tarring, painting, rooms kalsomined, 1 coat, $7.50 up. Phone 950.

### PLUMBING AND HEATING

FURNACES repaired and installed; all work guaranteed. Phone 766 or 4708L. Fazzard's.

R. SMITH, Oak Bay Plumber, 747 Transit Rd. Road. Phones 5252 and 5153.

### PUBLIC STENOGRAPHER

MISS M. UNWIN, ability official stenographer. Verbatim reports of meetings, etc. Phone 57111 res. 5146L7.

MISS PIKE, 311 Jones Bldg. Work strictly confidential. Phones 4495 and 7464R.

### TYPEWRITERS

TYPEWRITERS to Rent, Paragon ribbons, Red Seal carbon paper. All repairs guaranteed. Call 4488 for an estimate. Remington Typewriter Co. of Can., Ltd., 614 View Street.

TYPEWRITERS, new and second-hand. Repairs, rentals, ribbons for all machines. United Typewriter Co., Ltd., 730 Fort Street, Victoria. Phone 4798.

### WINDOW CLEANING

ISLAND WINDOW & CARPET CLEANING CO., 617 Fort Street. Phone 3819
"The Pioneer Firm"
Hardwood floors waxed and polished by electric machine. W. H. Mugher, Proprietor.

VETERANS Window Cleaners. We do good work. Phone 3589. R. Crawshaw.

### WOOD

DRY kindling wood, five large boxes $1, delivered. Phone 4747.

DRY millwood, $2 for half cord. Phone 775. J. K. Fuller.

WHEN you want the best millwood or big blocks for your money, J. Scaby has what you want. Phone 5154R.

## PROFESSIONAL DIRECTORY

### BARRISTERS

DUNLOP & FOOT
Barristers, Solicitors, Notaries, Etc.
Members of NOVA SCOTIA, MANITOBA, ALBERTA and B.C. BARS
811-14 Hayward Bldg., Victoria, B.C. Phone 815

### CHIROPRACTORS

CHAS. A. and ESTELLA KELLEY, 416 Hayward Bldg. Phones 4149 and 3974.

CHIROPRACTOR — Kinnebrew Dwight. Consultation free. Phone 7498, 4440T. 138 Pemberton Bldg.

H. H. LIVSEY, chiropractic specialist. Consultation and spinal analysis free. 818 Pemberton Bldg. Phone 4981.

J. DOUGLAS HERMAN, chiropractor, 312-14 Central Bldg. Hours: 9 to 12 and 2 to 5:30. Mondays, Wednesdays, Fridays, 7 to 9 p.m. Phone 3164.

### DENTISTS

DR. LEWIS HALL—Jewell Block, corner Yates and Douglas Streets.

### ELECTRO-THERAPEUTICS

SAMUEL P. MILLER, X-Ray and Electro-Therapeutic treatments. 807 Campbell Bldg. Phone 7585.

### HYDRO-THERAPEUTICS

MASSAGE, Radio active, Sulphur, Effervescent baths. Kepley-Dean, 02-03 Spencer Block. Phone 4528.

## PROFESSIONAL DIRECTORY 38
(Continued)

### PHYSICIANS AND SURGEONS

DR. J. DUNLAP, women's diseases specialist. European hospital experience. 512 Walker Bldg., Second and University, Seattle, Wash.

## HOUSES FOR SALE 39

BRETT & KER, LTD.
623 Fort Street Phone 132
Real Estate, Financial and Insurance Agents

GOOD BUYS IN GOOD LOCALITIES AND UPON GOOD TERMS

OAK BAY—
Monteith St.—50x185, with nice oaks. Price ..... $725
Pleasant Ave.—50x115. Price ..... $750
Windsor Rd., between St. Patrick and St. David, 60x120. Price ..... $400
Newport Ave., running through to Lilakleas, 85x185, magnificent view, and fraed. Price only ..... $1,000

FAIRFIELD DISTRICT—
In the high part, on Fairfield Terrace, 50x132, for ..... $665

GORGE WATERFRONT—
A beautiful lot, 55x200, deep water, nicely treed. Price ..... $750
Portage Avenue, with unobstructed view of Gorge, 50x120, for ..... $150

B.C. LAND & INVESTMENT AGENCY, LTD.
832 Government St. Phone 135

TO BE SACRIFICED AT $7,650
HIGH LOCATION—ADJACENT TO CHAUDARROCH PARK
SPECIAL FEATURES
1—Two lots, splendid garden.
2—Eight rooms, every convenience.
3—Hot water heating, three fireplaces.
4—Beaming, panelling, built-in features.
5—Sunroom, sleeping porch.
6—Concrete basement, servants' room, etc.
7—Double garage in keeping with house.
8—Stone wall and hedge along whole front.

TO the prospective purchaser who has been waiting his chance to secure a modern and well-built home in a fashionable residential district we offer this attractive residence. It contains reception hall with high panelling, beamed ceiling and open fireplace, living-room, large open fireplace, spacious dining-room, which is heavily panelled and beamed, massive built-in buffet and open fireplace, cosy den and sunroom; pass pantry and kitchen with all conveniences. On the second floor are four bedrooms, each with good-sized closet, modern bathroom and toilet with special fittings; sleeping porch; linen closets, etc. Concrete basement, with furnace, laundry tubs, laundry tube, etc. Two lots laid out in flowers, shrubs and lawn; attractive double garage, concrete driveway, stone wall along whole frontage. Local improvement taxes paid in full. Price for immediate sale only $7,000.

P. R. BROWN & SONS
1118 Broad Street Phone 1075

OFFERS WANTED
FOR THIS BUNGALOW

OAK BAY—New modern bungalow of 5 rooms, on good street, very close to sea and convenient to school. Sunny location. Has open fireplace, panelled living-hall and dining-room, 3 bedrooms, 3-piece bathroom and kitchen; full cement basement.

$3800—OAK BAY BUNGALOW, in excellent condition, inside and out. Six good rooms, cement basement with furnace; roof, living-room with big brick fireplace; built-in features to dining-room; neat kitchen; separate pantry and enclosed porch; 3 nice light bedrooms with sea views. Garage with cement floor. Price $3,850, on terms.

BUILDING SITES at Rockbolton Prices—
3 full lots, in quiet street, right close to Beach Drive and Willows beach. $255 cash, on terms.

SUMMER HOME SITES on Saanich Arm—
Big nicely treed lots at Patricia Bay, handy to Insinurban. Only half a dozen left at $400, on very easy terms.

Office: 204 Sayward Block. Tel. 564

HOUSES built on instalment plan.
Modern homes for sale on easy terms.
D. H. BALE, Contractor
Fort and Stadacona Phone 1149

INTERLOCKING TILE BUNGALOW, four rooms and bath; full size cement basement, furnace; ½ acre rich soil, full-bearing fruit trees (cherries, apples, pears, plums), 20 logans, blackberries and raspberries. Taxes $17.56. House for hired help. Further particulars from Box 2436, Colonist.

SIX-ROOMED SEMI-BUNGALOW IN OAK BAY

INCLUDING living-room with fireplace; dining-room panelled and beamed, built-in buffet and fireplace; three large, airy bedrooms, with closets (attic above); cement, hot water heating system, stationary tubs. Very fine lot, in lawn and garden; garage. Price, on terms, $4,250.

CHEAP BUY IN FAIRFIELD DISTRICT

FULL modern eight-roomed house; large reception hall, panelled and beamed, with open fireplace; living-room, dining-room and breakfast-room; the dining-room is beamed and panelled and has open fireplace; bright and airy kitchen, cupboards in white enamel; large pantry with bins and shelves, also finished in white enamel; front and back stairway lead to four good and airy bedrooms, all fitted with closets; large bathroom and separate toilet. Full size cement basement, hot air furnace, separate laundry tubs and Chinaman's room. Nice large lot and exceptionally well built garage. This house is centrally located and was lately been painted inside and out, and is a decided snap. Price $4,750. Terms.

SEVEN-ROOMED MODERN HOME

FACING the water and situated on fine fanned lot. We offer this attractive dwelling, with living-room, dining-room, four bedrooms, kitchen and bathroom, beamed ceilings and open fireplaces in living and dining-rooms. Cement basement, furnace and laundry tubs. Good terms. Price $4,000.

GILLESPIE, HART & TODD, LTD.
711 Fort Street

HERE'S JUST THE THING

"I KNOW THERE IS SOMEONE LOOKING FOR THIS HOME

It is a really good house, has 3 large, bright rooms, is situated in high, healthy locality, and is convenient to primary and high schools, and close to two car lines. There is every convenience, furnace, wash tubs, extra plumbing fixtures, gas range and good heater, etc. Several outhouses, including small greenhouse. Fine level lot, all in garden and lawn, with several full-bearing fruit trees. This is an ideal family home, substantially built, and everything we claim it to be. It will pay you to look this over at

$4,650, ON TERMS

With consideration for good cash payment.
SWINERTON & MUSGRAVE
Exclusive Agents
640 Fort Street Phone 490

COUNTRY HOME BARGAINS

LESS than five miles out, close to interurban station. Modern bungalow with six rooms and bathroom, basement, furnace; choice acre of land in lawn and garden, fruit and shade trees. Garage. Property stands high, facing south. Price $4,000.

J. GREENWOOD
1228 Government Street

MUST be sold to wind up an estate. 8-room cottage on Quadra Street, close to Parliament Buildings. Let 45x130. Empire Realty Co., 641 Fort Street.

COMPLETE COUNTRY HOME
WITH FURNITURE AND FORD TRUCK

MUST be sold, as owner is giving up farming—19½ acres, practically all in fruit and splendid cherry trees. On paved road, and opposite new golf links. 4-roomed house, hot and cold water and conveniences. Garage, 2 chicken houses, barn and stabling. A quantity of furniture and Ford truck included in the exceptionally low price of $3,000. Terms can be arranged.

A. E. BARTON
111 Pemberton Bldg. Phone 2951

SAANICH ARM WATERFRONT HOME

ONE ACRE; FINEST VIEW; GOOD ROAD. SUITABLE FOR PERMANENT RESIDENCE, NOT MERELY SUMMER HOME. 7-ROOM HOUSE; LIVING-ROOM, 31x21 FEET, STONE FIREPLACE; FINE VERANDA; 4 BEDROOMS; BOATHOUSE, SWIMMING AND BEST FISHING. PRICE $5,500.

LEEMING BROS., LTD.
591 PEMBERTON BLDG.

FIVE-ROOM BUNGALOW AT THE ASTOUNDING PRICE OF $1,350

RECEPTION-ROOM, dining-room, kitchen, bathroom and two bedrooms; all in first-class condition. Splendidly near to car line; just outside city, lowering cheap taxes. Large lot with several fruit trees and lots small fruits. Fine chicken house for fifty birds, wired runs. NO MORTGAGE. $245 cash, balance $20 monthly, or fully furnished, including $300 piano, for $1,600.

HARRY AMPHLETT
212 Union Bank Bldg. Phone 5590

## HOUSES FOR SALE 39
(Continued)

Phoenix Assurance Co., Ltd.
(London, England)

REAL BARGAIN PRICES ON GOOD LOTS IN GOOD LOCALITIES AND UPON GOOD TERMS

OAK BAY—
Monteith St.—50x185, with nice oaks. Price ..... $725
Pleasant Ave.—50x115. Price ..... $750
Windsor Rd., between St. Patrick and St. David, 60x120. Price ..... $400
Newport Ave., running through to Lilakleas, 85x185, magnificent view, and fraed. Price only ..... $1,000

FAIRFIELD DISTRICT—
In the high part, on Fairfield Terrace, 50x132, for ..... $665

GORGE WATERFRONT—
A beautiful lot, 55x200, deep water, nicely treed. Price ..... $750
Portage Avenue, with unobstructed view of Gorge, 50x120, for ..... $150

B.C. LAND & INVESTMENT AGENCY, LTD.
832 Government St. Phone 135

TO BE SACRIFICED AT $7,650
HIGH LOCATION—ADJACENT TO CHAUDARROCH PARK
SPECIAL FEATURES
1—Two lots, splendid garden.
2—Eight rooms, every convenience.
3—Hot water heating, three fireplaces.
4—Beaming, panelling, built-in features.
5—Sunroom, sleeping porch.
6—Concrete basement, servants' room, etc.
7—Double garage in keeping with house.
8—Stone wall and hedge along whole front.

TO the prospective purchaser who has been waiting his chance to secure a modern and well-built home in a fashionable residential district we offer this attractive residence. It contains reception hall with high panelling, beamed ceiling and open fireplace, living-room, large open fireplace, spacious dining-room, which is heavily panelled and beamed, massive built-in buffet and open fireplace; cosy den and sunroom; pass pantry and kitchen with all conveniences. On the second floor are four bedrooms, each with good-sized closet, modern bathroom and toilet with special fittings; sleeping porch; linen closets, etc. Concrete basement, with furnace, laundry tubs, laundry tube, etc. Two lots laid out in flowers, shrubs and lawn; attractive double garage, concrete driveway, stone wall along whole frontage. Local improvement taxes paid in full. Price for immediate sale only $7,000.

P. R. BROWN & SONS
1118 Broad Street Phone 1075

J. B. LIVSEY
(Successor to Grant & Linsham, Ltd.)

FAIRFIELD SNAPS—A six-room semi-bungalow; 3 bedrooms and trunkroom upstairs; 1 bedroom and bathroom on ground floor, built-in features to dining-room, open fire, cosy living-room; finest electric light fixtures, cement basement with furnace. Price $2,650, on terms. High ground, with fine sea view.

WELL-BUILT six-room home, in first-rate condition; full cement basement with furnace; roof; living-room with big brick fireplace; built-in features to dining-room; neat kitchen; separate pantry and enclosed porch; 3 nice light bedrooms with sea views. Garage with cement floor. Price $3,350, on terms.

BUILDING SITES at Rockbolton Prices—
3 full lots, in quiet street, right close to Beach Drive and Willows beach. $255 cash, on terms.

SUMMER HOME SITES on Saanich Arm—
Big nicely treed lots at Patricia Bay, handy to Insinurban. Only half a dozen left at $400, on very easy terms.

Office: 204 Sayward Block. Tel. 564

HOUSES built on instalment plan.
Modern homes for sale on easy terms.
D. H. BALE, Contractor
Fort and Stadacona Phone 1149

INTERLOCKING TILE BUNGALOW, four rooms and bath; full size cement basement, furnace; ½ acre rich soil, full-bearing fruit trees (cherries, apples, pears, plums), 20 logans, blackberries and raspberries. Taxes $17.56. House for hired help. Further particulars from Box 2436, Colonist.

SIX-ROOMED SEMI-BUNGALOW IN OAK BAY

INCLUDING living-room with fireplace; dining-room panelled and beamed, built-in buffet and fireplace; three large, airy bedrooms, with closets (attic above); cement, hot water heating system, stationary tubs. Very fine lot, in lawn and garden; garage. Price, on terms, $4,250.

CHEAP BUY IN FAIRFIELD DISTRICT

FULL modern eight-roomed house; large reception hall, panelled and beamed, with open fireplace; living-room, dining-room and breakfast-room; the dining-room is beamed and panelled and has open fireplace; bright and airy kitchen, cupboards in white enamel; large pantry with bins and shelves, also finished in white enamel; front and back stairway lead to four good and airy bedrooms, all fitted with closets; large bathroom and separate toilet. Full size cement basement, hot air furnace, separate laundry tubs and Chinaman's room. Nice large lot and exceptionally well built garage. This house is centrally located and was lately been painted inside and out, and is a decided snap. Price $4,750. Terms.

SEVEN-ROOMED MODERN HOME

FACING the water and situated on fine fanned lot. We offer this attractive dwelling, with living-room, dining-room, four bedrooms, kitchen and bathroom, beamed ceilings and open fireplaces in living and dining-rooms. Cement basement, furnace and laundry tubs. Good terms. Price $4,000.

GILLESPIE, HART & TODD, LTD.
711 Fort Street

HERE'S JUST THE THING

"I KNOW THERE IS SOMEONE LOOKING FOR THIS HOME

It is a really good house, has 3 large, bright rooms, is situated in high, healthy locality, and is convenient to primary and high schools, and close to two car lines. There is every convenience, furnace, wash tubs, extra plumbing fixtures, gas range and good heater, etc. Several outhouses, including small greenhouse. Fine level lot, all in garden and lawn, with several full-bearing fruit trees. This is an ideal family home, substantially built, and everything we claim it to be. It will pay you to look this over at

$4,650, ON TERMS

With consideration for good cash payment.
SWINERTON & MUSGRAVE
Exclusive Agents
640 Fort Street Phone 490

COUNTRY HOME BARGAINS

LESS than five miles out, close to interurban station. Modern bungalow with six rooms and bathroom, basement, furnace; choice acre of land in lawn and garden, fruit and shade trees. Garage. Property stands high, facing south. Price $4,000.

J. GREENWOOD
1228 Government Street

MUST be sold to wind up an estate. 8-room cottage on Quadra Street, close to Parliament Buildings. Let 45x130. Empire Realty Co., 641 Fort Street.

COMPLETE COUNTRY HOME
WITH FURNITURE AND FORD TRUCK

MUST be sold, as owner is giving up farming—19½ acres, practically all in fruit and splendid cherry trees. On paved road, and opposite new golf links. 4-roomed house, hot and cold water and conveniences. Garage, 2 chicken houses, barn and stabling. A quantity of furniture and Ford truck included in the exceptionally low price of $3,000. Terms can be arranged.

A. E. BARTON
111 Pemberton Bldg. Phone 2951

SAANICH ARM WATERFRONT HOME

ONE ACRE; FINEST VIEW; GOOD ROAD. SUITABLE FOR PERMANENT RESIDENCE, NOT MERELY SUMMER HOME. 7-ROOM HOUSE; LIVING-ROOM, 31x21 FEET, STONE FIREPLACE; FINE VERANDA; 4 BEDROOMS; BOATHOUSE, SWIMMING AND BEST FISHING. PRICE $5,500.

LEEMING BROS., LTD.
591 PEMBERTON BLDG.

FIVE-ROOM BUNGALOW AT THE ASTOUNDING PRICE OF $1,350

RECEPTION-ROOM, dining-room, kitchen, bathroom and two bedrooms; all in first-class condition. Splendidly near to car line; just outside city, lowering cheap taxes. Large lot with several fruit trees and lots small fruits. Fine chicken house for fifty birds, wired runs. NO MORTGAGE. $245 cash, balance $20 monthly, or fully furnished, including $300 piano, for $1,600.

HARRY AMPHLETT
212 Union Bank Bldg. Phone 5590

## HOUSES FOR SALE 39
(Continued)

PEMBERTON & SON
Pemberton Bldg. Phone 548

OAK BAY—Short distance from the car line, in a very desirable district—A well-kept modern bungalow, containing a pleasant sitting-room, with open fireplace, first-class electric fittings, beam ceilings, good dining-room, with modern fixtures and fittings, kitchen with all conveniences, 1 large light bedroom, bathroom and den on ground floor, two bedrooms and trunkroom upstairs. Concrete basement and hot air furnace. Power wire installed. Well-kept garden. Price $4,500.

FAIRFIELD DISTRICT—A modern, well-kept bungalow of five rooms; entrance hall, sitting-room and dining-room with open fireplaces, panelled walls beamed ceiling and first-class electric fixtures, excellent kitchen with all modern conveniences and fittings, bins and cupboards, finished in white enamel. Two good bedrooms with large clothes cupboards. Hot air furnace. Concrete basement. This bungalow is in good condition and ready for occupation without any further expense. Price $3,700.

HOLYROOD—Waterfront cottage, containing three rooms. Price $1,850.

PEMBERTON & SON
Real Estate, Financial and Insurance Agents
625 Fort Street Victoria, B.C.

$2500—LARGE six-room bungalow, on Hesewood Avenue, facing Beacon Hill Park, with good garden, fruit trees, chicken house. Newly painted and decorated. With fireplace, modern bathroom, part basement and pipeless furnace. Easily worth $1,000 today. Only ten minutes' walk from business centre, churches, theatres. Immediate possession. Why pay rent?

ALFRED CARMICHAEL & CO., LTD.
Realtors and Insurance Agents, 624 Fort St.

$3000 FOR one of the best 5-room bungalows in Foul Bay district; modern in every way. Furnace, laundry tubs, fireplace, built-in buffet, beamed ceiling, good plumbing, newly decorated; garage. F. F. Higgs, 208 Pemberton Bldg.

$1600—VERY nice 4-room cottage, modern, well situated and a good buy at the price. F. F. Higgs, 208 Pemberton Bldg.

$2800—SIX-ROOM bungalow, with full basement and furnace, situated just off the best part of Fort Street. To close an estate, this property is offered at this price, and some furniture will be thrown in. Easy terms. R. B. Funnell, 115 Pemberton Block.

$275 CASH, balance on monthly or quarterly payments to suit. A splendid little 4-room cottage, bathroom, scullery, pantry, each full-size room. Electric light. Well situated, and worth twice the amount asked

**MAYNARD & SONS**
AUCTIONEERS

Instructed by the owners, we will sell at Salesrooms, 727-733 Pandora Avenue

**TODAY AT 1:30**

Another extra large consignment of extra good

**Household Furniture and Furnishings**

Including: Very good Stanley Piano in Mission Oak case and Bench, small Chesterfield, Chesterfield Reed Chair, very good Fumed Oak Hall Stand, 2 very good Clocks, 3 very good Upholstered Arm Chairs, 2 Upholstered Willow Chairs, Upholstered Mahogany Chairs, Arm Rockers, Dropleaf Tables, Centre Tables, Drophead Sewing Machines, Oak Morris Chairs, Gramophone and Records, Oak Office Chair, Mahogany Record Cabinet, Mission Oak Hall Tree, small Library Table, Inlaid Jap Table, several very old Mahogany and Walnut Chairs, Mahogany-Frame Couch, very good Box Couches, large Book Shelves, extra good Axminster and other Carpets, 3 Round Dining Tables with Chairs to match, Electric Reading Lamps, case of Knives and Forks, Brass Ornaments, Shotgun, Rifle, Bicycles, very good Cream and White Enamel Beds, Springs and Mattresses, very good Gentleman's Wardrobe, very old Mahogany Dressers, Birdseye Maple, Cream Enamel and other Dressers and Stands, Sanitary Couch, Bedroom Tables, Chairs and Rockers, Grass Chairs, Toiletware, almost new White Wool Blankets, Pillows, Children's Cots, Pictures, Sewing Machines, Heaters, very good Monarch and other Steel Ranges, Cook Stoves, Gas Range, Kitchen Tables, Kitchen Comforts, very good Cooking Utensils, Jam Jars, Crockery and Glassware, 3-Burner Oil Stove and Oven, Oil Heaters, Trunks, Refrigerators, Enamel Wash Basin, Washing Machines, Wheelbarrow, Garden Tools, 3 Lawn Mowers, Crosscut Saws, Meat Safes, Hose, small Aviary, 5-h.p. direct current Motor and Emery Grinder, etc.

**Also at 11 o'Clock in Our Stockyard**

Usual line of Poultry, Rabbits, several sacks of Irish Cobbler Seed Potatoes, Apples, Turkey Eggs, etc.

MANYARD & SONS
Auctioneers Phone 837



V. 3634

**Attractive Auction**

**Today at 1:30 P.M.**

At 1939 Cowan Avenue

**Choice English Bungalow Furniture**

Chevrolet Roadster at 1:30 P.M.

Take Oak Bay car to Davie Street, one block in to right.

McCLOY & CO.
Auctioneers



**Auction Tomorrow**

Victoria Livestock Market

On the Market Square at 11 A.M.

**Horses, Cows, Chickens, Etc.**

Team useful Geldings and Harness, Brown Mare, Bay Gelding, Black Gelding (6 years), good worker; several Cows, etc.

**Overland Touring Car (79)**

In good running order; without reserve. Owner in Saanich leaving for the South.

Further entries taken up to hour of sale.

McCLOY & CO.
Auctioneers



**Bartholomew's**

1115-17-19 Fort Street
(Just Above Cook Street)

All Classes of

**Used Furniture**

**Going at Knockout Prices**

On Easy Terms

Largest Selection of ANTIQUES AND ENGLISH FURNITURE in British Columbia

Good Class Furniture Purchased in Small or Large Quantities

Phone 1611



**FURNITURE SNAPS**

| | |
|---|---|
| Mahogany Parlor Suite, bargain | $29.00 |
| Choice Oak China Cabinet | 26.50 |
| 9x10.6 Axminster Carpet, as new | 39.00 |
| 9-ft. Ex's Dining Table and Diners | 37.50 |
| Two Excellent Couches, $15 and | 12.00 |
| Handy Golden Oak Buffet for | 29.00 |
| Overstuffed Chair and Rocker (pr.) | 59.00 |
| 8 Piece Fumed Oak Dining Suite | 95.00 |
| Good Strong Chests Drawers at | 10.50 |
| Walnut Secretaire, a good buy | 18.00 |
| Walnut Bookcase, glass doors | 10.50 |
| Dressers, a fine selection, $65 to | 8.50 |

**British Furniture Mart**

747 Fort St. Phone 3663
The Store That's Busy



**Special Offer**

"New Furniture for Old." Trade in that old furniture and get something new and modern in its place.

Cash or Credit

**HOME FURNITURE CO.**

712 Fort St. Fred Bartholomew Rita Bldg. Phone 3119


IN THE SUPREME COURT OF BRITISH COLUMBIA

In the Matter of the Estate of Hiram Jephson, Deceased,

and

In the Matter of the "Administration Act"

Notice is hereby given that under an Order granted by the Honorable Mr. Justice D. A. McDonald, dated the 26th day of April, A.D. 1924, I, the undersigned, was appointed Administrator of the Estate of the above-named deceased. All parties having claims against the said Estate are required to forward particulars of same to me on or before the 1st day of June, A.D. 1924, and all parties indebted to the said Estate are required to pay such indebtedness to me forthwith.

Dated at Victoria, B.C., this 26th day of April, A.D. 1924.

R. L. COX,
Official Administrator.

# Finance and Commerce

## STOCKS RESPOND TO REDISCOUNT RATE

**Reduction by Federal Reserve Bank Stimulates Buying on New York Exchange**

NEW YORK, May 1.—Stock prices made a favorable response to the reduction in the rediscount rate by the Federal Reserve Bank of New York today.

While bear traders were inclined to construe this action as official confirmation of reports of poor business, operators on the long side regarded it as a stimulus to trade, and succeeded in regaining control of the price movement, at least temporarily.

The reduction caused a hasty retreat of the nervous short interests, particularly in such stocks as American Can, Baldwin, United States Steel and Studebaker, which closed 1 to 3 1-2 points higher.

General Electric was the individual feature of the market, soaring more than 8 points to 221 1-4 on buying attributed to inside interests.

Revival of interest in the oil shares was due in part to the relatively favorable showing made in the first quarterly statement of some of the larger companies. Pan-American issues led the recovery with good gains. Other individual strong spots in the industrial group were American Smelting, Corn Products, Agricultural Chemical preferred, Chicago Yellow Cab, Gold Dust, Woolworth and Postum Cereal, all of which moved up 2 to 4 points.

The best showing in the railroad group was made by the investment issues, many issues closing at net gains of a point or so.

Although bankers generally agree that the lowering of the local Federal Reserve rate will result in easier money, its only effect today was in the call money market, which opened at 4 1-4 per cent, and then dropped successively to 4, 3 3-4 and 3 1-2.

The time money market was dull with the shorter maturities available at 4 1-4 per cent, and the longer dates commanded 4 1-2. Prime commercial paper was unchanged at 4 1-2 per cent.

Observance of the May Day holiday abroad resulted in extremely light trading in the foreign exchanges, which displayed a firm tone.

Demand sterling ruled about 3-4c higher at $4.35 1-2, and French were quoted just below 6 1-2c.

Sharp rallies in Liberty bonds, which mounted in unusually active trading to the highest levels of the year today, measured the bond market's response to the reduction in the New York Federal Reserve Bank's rediscount. For the first time this year all active issues sold at par or higher, while the treasury obligations, known as the "melons," reached a new price of 102, the highest ever recorded. The heavy buying of the government's bonds was extended to domestic corporation issues, which scored substantial gains for the day, despite the outbreak of profit taking in the late trading.

Fractional recessions took place in the foreign list, although Serbian 8's again duplicated their 1924 high, and Bolivian 8's were strong on reports of a new $10,000,000 loan.

(Supplied by Two Local Stockbrokers Over Direct New York Wire)
All Fractions in Eighths

| | High | Low | Close |
|---|---|---|---|
| **Rails** | | | |
| A. T. & Santa Fe | 102-2 | 101-1 | 101-7 |
| Atlantic Coast Line | 117 | .. | 118-6 |
| Baltimore, Ohio | 52 | 52-0 | 52-2 |
| Canadian Pacific | 147-3 | .. | 147 |
| Chesapeake & Ohio | 74-6 | 74-2 | 74-4 |
| Chic. & Alton | .. | .. | 3-0 |
| Chic. & East Ills. | .. | .. | 21-6 |
| Chicago Great Western | .. | .. | 4 |
| Chic., Mil. & St. P. | 14-1 | 14 | 13-6 |
| Chicago North West | 51-0 | 51-2 | 51-4 |
| Chic., R.I. & Pac. | 23-7 | 23-1 | 23-0 |
| C., R.I. & P. 7% pfd. | 76-6 | .. | 76-6 |
| C., R.I. & P. 4% pfd. | 67-5 | .. | 67-4 |
| Delaware & Hudson | 106 | 106-2 | 106-3 |
| Del., Lack. & Western | 114 | .. | 110 |
| Erie | 24-4 | 24 | 24-4 |
| Erie 1st pfd. | 36-2 | 36-1 | 36-0 |
| Great Northern pfd. | 66 | 66-0 | 66-0 |
| Illinois Central | 104 | 103 | 104 |
| Kansas City Southern | 35-7 | 35-1 | 35-7 |
| Lehigh Valley | 41-1 | 40-1 | 41-1 |
| Louisville & Nashville | 90-2 | 89-6 | 90 |
| Soo Line | .. | .. | 61-4 |
| Miss. Kan. & Texas | 16-7 | .. | 16-7 |
| Missouri Pacific | 16-3 | 16-1 | 16-2 |
| Missouri Pacific pfd. | 46-7 | 39 | 46-3 |
| N. Orleans, Tex. & Mex. | 114-4 | .. | 114-4 |
| New York Central | 100-1 | 100-4 | 100-7 |
| N.Y., N.H. & Hartford | 16-6 | 17-0 | 16-4 |
| Ontario & Western | 17 | .. | 17 |
| Norfolk & Western | 144-5 | 126-7 | 133-6 |
| Northern Pacific | 51-5 | 51-1 | 51-1 |
| Pennsylvania | 44 | 43-4 | 43-4 |
| Pere Marquette | 47-6 | 43 | 47-4 |
| Pittsburg & W. Virginia | 42 | 41-6 | 46 |
| Reading | 63-1 | 62-5 | 63-4 |
| St. Louis & San Fran. | 30-6 | 29-2 | 30-2 |
| St. Louis & S. Western | 36-0 | 35-7 | 36-1 |
| Southern Pacific | 86-6 | 85-0 | 85 |
| Southern Railway | 33-4 | 32-5 | 33-2 |
| Texas Pacific | 27-5 | 26-4 | 27-2 |
| Union Pacific | 131 | 130-2 | 130-4 |
| United Railways Invest. | .. | .. | 8-2 |
| Wabash | 16-4 | 15-1 | 16-1 |
| Wabash "A" | 46-3 | 44-5 | 46-2 |
| Western Maryland | .. | .. | 9-1 |
| Wisconsin Central | .. | .. | 24-4 |
| St. Paul pfd. | 24-4 | 23-7 | 24-2 |
| **Motors** | | | |
| Chandler Motor Co. | 44-4 | 42-1 | 44-2 |
| Continental Motors | 6-2 | .. | 6 |
| General Motors | 16-0 | 16-2 | 13-5 |
| Hupp, Motors | 13-0 | 12-1 | 13-1 |
| Hudson Motor Co. | 39-1 | 38 | 38 |
| Mack Truck | 79-0 | 78 | 79-5 |
| Maxwell Motors | 46-2 | 40 | 41 |
| Maxwell "B" | 12 | 11-1 | 11-6 |
| Moon Motors | 15-4 | 13-1 | 13-4 |
| Packard Motor Co. | 10 | 9-7 | 9-7 |
| Pierce Arrow Motor Co. | 7-2 | 6-4 | 6-6 |
| Studebaker | 33-4 | 31-1 | 32-3 |
| White Motor Co. | 52 | 51-6 | 51-1 |
| Willys-Overland | 4-3 | 3-1 | 4-3 |
| Willys-Overland pfd. | 63-3 | 66-5 | 63-2 |
| Nash | .. | .. | 33 |
| Studebaker (new) | 33-2 | 32-4 | 32 |
| **Accessories** | | | |
| Ajax Rubber | .. | .. | 5-2 |
| Amer. Roach Mag. | 34 | 34 | 34 |
| Elec. Bat. Battery | 66⅝ | 66-6 | 67 |
| Fisherbody | 161 | 160 | 160 |
| Fisk Tire Co. | 9-5 | 9-4 | 9-2 |
| Goodrich Rubber | 31 | 30-4 | 26-6 |
| Goodyear Tire pfd. | .. | .. | 42 |
| Kelly Springfield Tire | 16 | 15-2 | 15-2 |
| Keystone Tire | .. | .. | 2 |
| Lee Tire & R. Co. | 10 | .. | 10 |
| Stewart Warner Co. | 67-4 | 66-0 | 67 |
| Stromberg Carb. | 61 | 60-4 | 61-6 |
| Timken Roller Bearing | 36-4 | 34-4 | 35 |
| U. S. Rubber | 30-6 | 29-7 | 30 |
| Hayes Wheel | 30-2 | 34-6 | 35-2 |
| **Sugars** | | | |
| Amer. Beet Sugar | 30-6 | 29-4 | 30-6 |
| Amer. Sugar Refinery | 46-4 | 46-6 | 46 |
| Cuba American Sugar | 43-2 | 31-0 | 36-1 |
| Cuba Cane Sugar | 13 | .. | 12-0 |
| Cuba Cane Sugar pfd. | 61-2 | 67-1 | 67-0 |
| Punta Allegre Sugar | 63 | 67 | 68 |

DEPARTMENT OF PUBLIC WORKS

**Notice Regarding Temporary Closing of Malahat Drive**

During levelling operations the Malahat Drive, from Goldstream to Mill Bay, will be closed to all vehicular traffic from 9 a.m. Monday, May 5th, until further notice.

F. PHILIP,
Public Works Engineer.

Department of Public Works,
Parliament Buildings, Victoria, B.C.
April 30th, 1924.

## FOREIGN EXCHANGE

NEW YORK, May 1.—Foreign exchanges steady.

Great Britain—Demand 433⅝; cables 434, 60-day bills on banks 466½.
France—Demand, 6.46; cables 6.49.
Italy—Demand 4.47⅝; cables 4.48⅝.
Belgium—Demand 5.40; cables 5.41.
Germany—Demand, per trillion, .26⅝.
Holland, 37.46.
Norway, 18.41.
Sweden, 26.47.
Denmark, 18.46
Switzerland, 17.78.
Spain, 16.76.
Greece, 2.02½.
Poland, .000012.
Czecho-Slovakia, 2.92½.
Jugo-Slavia, 1.25½.
Austria, .0014½.
Roumania, .56½.
Argentine, 36.76.
Brazil, 11.30.
Tokio, 49½.
Montreal, 96 15-32.

| | | | |
|---|---|---|---|
| Monati | .. | .. | 54 |
| Porto Rico | 77-4 | 76 | 76-5 |
| **Tobaccos** | | | |
| Amer. Sumatra Tob. | 16-4 | 15-1 | 13 |
| Amer. Tob. Co. | 144 | 142-4 | 144 |
| Liggett & Myers | .. | .. | 131-1 |
| R. J. Reynolds Tob. | 66-2 | 65 | 66-2 |
| Tob. Products | 63-3 | 66-2 | 67-7 |
| Tob. Products "A" | 65-0 | 66-4 | 63 |
| Amer. Tob. "B" | 139-4 | .. | 136-4 |
| **Coppers** | | | |
| Anaconda | 32-0 | 63-4 | 63-4 |
| Amer. Smelters | 63 | 61-1 | 62-7 |
| Butte & Superior | 16-3 | 16 | 16-2 |
| Cerro de Pasco Copper | 46 | 46 | 46-7 |
| Chile Copper Co. | 63 | 37-4 | 37-6 |
| Chino Copper Co. | 14-2 | .. | 14-1 |
| Dome Mines | 16-2 | 16 | 16 |
| Granby Cons. Mining | 13-5 | .. | 13-1 |
| Great Northern Ore | 27-4 | 27-3 | 27-3 |
| Greene Cananea Copper | 13 | 12-6 | 12-5 |
| Inspiration Copper | 26-1 | 24-1 | 26 |
| International Nickel | 12 | .. | 12 |
| McIntyre Mines | .. | .. | 16-4 |
| Miami Copper Co. | 21-2 | .. | 21-2 |
| Motherlode | .. | .. | 7-7 |
| Nevada Cons. Copper | 13 | .. | 13 |
| Ray Cons. Copper | 9-7 | 6-0 | 9-6 |
| Tennessee Copper | 6-7 | 6-7 | 6-7 |
| Utah Copper | 67-2 | 66-7 | 67-2 |
| Kennecott | 36-0 | 35-6 | 35-2 |
| Magma | 61-6 | 21-3 | 31-4 |
| **Equipments** | | | |
| American Brake Shoe | .. | .. | 74 |
| Amer. Locomotive | .. | .. | 71-2 |
| Baldwin Loco | 116-3 | 109-2 | 112-2 |
| Gen. Amer. Tank Car | 39-7 | 39-6 | 39-4 |
| Lima Loco | 66-7 | .. | 68-7 |
| N.Y. Air Brake | .. | .. | 67-2 |
| Pressed Steel Car | 46 | 47-4 | 46 |
| Pullman Co. | 116-3 | 114-0 | 116 |
| Railway Steel Springs | 110-4 | 110-1 | 110-4 |
| **Steels** | | | |
| Amer. Steel Fdy. | 34-4 | 34-2 | 34-2 |
| Bethlehem Steel | 49-5 | 46 | 49-4 |
| Crucible Steel | 63 | 61-4 | 63-0 |
| Gulf States Steel | 54-7 | 47 | 54 |
| Midvale Steel | .. | .. | 27 |
| Otis Steel | .. | .. | 3-3 |
| Replogle Steel | .. | .. | 6 |
| Republic I. & S. | 46 | 46 | 46 |
| Sloss-Sheffield Steel | 66 | .. | 65 |
| United Alloy Steel | .. | .. | 35-3 |
| United States Steel | 66-4 | 97-6 | 99-3 |
| United States Steel pfd. | 140 | .. | 120 |
| Vanadium Corpn. | 23-2 | 22 | 22-5 |
| **Oils** | | | |
| Prairie Oil | 236 | 234 | 220 |
| Mutual Oil | 10-6 | 10-4 | 10-6 |
| Intl. Pete | 16-6 | 16-4 | 16-6 |
| Standard Oil, Ind. | 59-1 | 58 | 56-7 |
| Associated Oil | .. | .. | 60 |
| California Pete | 23-6 | 23-2 | 26-0 |
| Cosden Oil | 62-6 | 30-4 | 61-4 |
| Houston Oil | 66-6 | 64-3 | 66-3 |
| Invincible Oil | 13 | 16-6 | 12-7 |
| Marland Oil | 34-2 | 66-4 | 76-7 |
| Mexican Seaboard | 20-4 | 60 | 20 |
| Middle States Oil | 6-6 | 3-4 | 3-5 |
| Pacific Oil | 48-1 | 48 | 45-2 |
| Pan American Pete | 46-0 | 47-2 | 46 |
| Pan Amer. Pete "B" | 47 | 45-4 | 46-7 |
| Phillips Pete | 33-0 | 37-2 | 66-4 |
| Pierce Oil | .. | .. | 3 |
| Producers & Refiners | 66-6 | 24-4 | 66-2 |
| Pure Oil | 32-0 | 22 | 63-0 |
| Royal Dutch | 54 | .. | 55 |
| Shell Union Oil | 17-5 | 17-1 | 17-2 |
| Sinclair Oil | 60-7 | 60-2 | 60-6 |
| Skelly Oil | 64-3 | 63-1 | 63-4 |
| Standard Oil, Cal. | 60-4 | 58-4 | 56-2 |
| Standard Oil, N.J. | 66-2 | 65-5 | 32 |
| Superior Oil | .. | .. | 3-0 |
| Texas Company | 41-2 | 40-0 | 41-1 |
| Texas Pacific C. & O. | 10-1 | 9-7 | 10-1 |
| Transcontinental Oil | 4-2 | 4 | 4-1 |
| White Eagle Oil | 24-3 | 24-2 | 24-4 |
| **Industrials and Miscellaneous** | | | |
| Corn Products (new) | 64-0 | 34-6 | 34-5 |
| Cent. Leather pfd. | 39 | 38-3 | 38-4 |
| Hklyn. Manhattan | 15 | 14-2 | 14-0 |
| Hklyn. Manhattan pfd. | 56-6 | .. | 66 |
| Fleischmann | 49-4 | 49-3 | 49-2 |
| Allied Chemical | 71-3 | 69-4 | 70-6 |
| Allis Chalmers Mfg. | 46-0 | 41-4 | 46-0 |
| Amer. Agri. Chem. | 8-0 | 6 | 8-6 |
| Amer. Agri. Corpn. | 21-3 | 20-5 | 21 |
| Amer. Hank Note | .. | .. | 101 |
| Amer. Can. | 103-2 | 100-7 | 102-3 |
| Amer. Car Fdy. | .. | .. | 150 |
| Amer. Cotton Oil | .. | .. | 6-4 |
| Amer. Drug Syndicate | .. | .. | 4-4 |
| Amer. Ice | 30-4 | .. | 30-4 |
| Amer. Linseed | 14-2 | 14 | 14-2 |
| Amer. La France | .. | .. | 10-0 |
| Amer. Metals | .. | .. | 41-4 |
| Amer. Radiator | 99-4 | 95-2 | 98 |
| Amer. Safety Razor | .. | .. | 6 |
| Amer. Ship & Comm. | 12 | .. | 12 |
| Amer. Snuff | 130-4 | 135 | 164 |
| Amer. Tgh. & Tele. | 126-7 | 160-4 | 126 |
| Amer. Woolens | 66 | 64-2 | 69-4 |
| Amer. Zinc Lead | .. | .. | 7-6 |
| Associated Dry Goods | 52-4 | 52 | 96-4 |
| Atlantic Gulf W.I. | 16 | 15-7 | 16-5 |
| Atlantic Refining | .. | .. | 100 |
| Austin Nichols | 31 | .. | 20 |
| Barnsdall "A" | .. | .. | 17-4 |
| Beech Nut Packing | .. | .. | 5-2 |
| Booth Fisheries | .. | .. | 9 |
| Brooklyn Edison | 111-3 | 110-4 | 110-6 |
| Brooklyn Union Gas | .. | .. | 60 |
| Brown Shoe Co. | .. | .. | 44 |
| Burns Bros. "A" | 107-4 | 107 | 107 |
| Burns Bros. "B" | .. | .. | 33-2 |
| Butterick | .. | .. | 19-8 |
| Calif. Packing | 80-6 | 80-4 | 80-6 |
| Callahan Zinc-Lead | .. | .. | 4 |
| Chic. Pneumatic Tool | .. | .. | 80-4 |
| Central Leather | 12-1 | 11-3 | 12-2 |
| Certain-Teed Prods. | .. | .. | 20 |
| Cluett Peabody Cp. | 66-0 | 62-1 | 66-6 |
| Coca Cola | 66-3 | 65-1 | 66-1 |
| Colo Fuel & Iron | 60 | 33-0 | 34-3 |
| Congoleum & Tab. | .. | .. | 37-2 |
| Cons. Cigar | 30 | .. | 34-4 |
| Cons. Gas | 63-5 | 62-0 | 63-6 |
| Consolidated Textile | .. | .. | 80-4 |
| Con. Tob. | 43 | 47-1 | 47-6 |
| Corn Products | 176 | 176 | 173-6 |
| Davidson Chem. | 93 | 90 | 90-6 |
| De Beers | .. | .. | 21-1 |
| Dupont Powder | 121 | 117-1 | 160-6 |
| Eastman Kodak | .. | .. | 69 |
| Endicott Johnson | .. | .. | 69-6 |
| Famous Players-Lasky | 70-4 | 69 | 70-2 |
| General Asphalt | 6 | 6-0 | 9 |
| General Electric | 221-2 | 216-3 | 220-2 |
| Hide & Leather pfd. | 56-5 | 53-4 | 56-2 |
| Industrial Alcohol | 67-4 | 66-7 | 67-4 |
| Intl. Combust'l Engine | 34-4 | 63 | 64-0 |
| Intl. Harvester | 65-5 | 65 | 64-0 |
| Intl. Mer. Mar. | .. | .. | 9 |
| Intl. Mer. Mar. pfd. | 33-0 | 66-4 | 33-4 |
| Intl. Paper | 36-6 | 37 | 36-0 |
| Iron Products | 45-4 | 47 | 45 |
| Jewel Tea | .. | .. | 117 |
| J. Kayser Co. | .. | .. | 63-1 |
| Loews Incorporated | 16-2 | 16 | 16-1 |
| Manhattan Elec. Sup. | 43-3 | 43 | 46-2 |
| Martin Parry | .. | .. | 34-6 |
| May Dept. Stores | .. | .. | 80 |
| Montana Power | .. | .. | 62 |
| Montgomery Ward | 23-3 | 22-0 | 23-3 |
| National Biscuit | .. | .. | 61-0 |
| National Enamel | 28-4 | 27-0 | 66-4 |
| National Lead | 136-4 | 137-3 | 138-4 |
| North Amer. Co. | 23-3 | 22-1 | 66-1 |
| Orpheum Theatre | .. | .. | 16-0 |
| Owens Bottle Works | 43-3 | 42-4 | 43-2 |
| Pac. Gas & Elec. Co. | .. | .. | 51-7 |
| People's Gas | .. | .. | 66-6 |
| Pittsburgh Coal | .. | .. | 36-2 |
| Philadelphia Co. | 43 | 46-7 | 43-6 |
| Postum Cereal | 61 | 60 | 60-0 |
| Public Service, N.J. | 42-3 | 41-5 | 41-0 |
| Reynolds Spring | 14-2 | 13-0 | 13-4 |
| Savage Arms | 47 | 46 | 46 |
| Sears Roebuck | 61 | 63-7 | 66-2 |
| Submarine Boat | .. | .. | 6-7 |
| Texas Gulf Sulphur | 63-4 | 56-2 | 68-4 |
| United Fruit | 191 | .. | 167 |
| U. S. Cast Iron Pipe | 90-7 | 67-2 | 89-1 |
| U. S. Realty | 65-2 | 65 | 66-4 |
| Virginia Chemical | 1-6 | .. | 1-0 |
| Vivadous Tale | .. | .. | 7-4 |
| Westinghouse Elec. | 61-4 | 60-2 | 61-0 |
| Wilson Co. | 8-4 | 4 | 4-1 |
| Western Union | 100 | .. | 100 |
| Woolworth Co. | 319 | 314 | 317-6 |
| Worthington Pump | .. | .. | 46 |
| Columbia Gas | 60-1 | 65-2 | 56-1 |
| Congoleum | 36-4 | 66-6 | 66-4 |
| I. R. T. | 63 | 19-7 | 20-0 |
| Total sales, 646,000. | | | |

## METAL MARKETS

NEW YORK, May 1.—Copper quiet. Electrolytic, spot and futures 14⅝c to 14¾c.
Tin easy, spot and nearby $47.75 to $48.
Iron unchanged.
Lead steady, spot $7.75 to $8.
Zinc steady, East St. Louis, spot and nearby $6.60 to $6.65.
Antimony, spot $9.20.

At London

LONDON, May 1.—Standard copper, spot £63 5s, futures £62 15s 6d. Electrolytic, Tin, spot and futures £237 2s 6d.
Lead, spot £41; futures £40 7s 6d.
Spelter, spot £30 10s; futures £30 15s.
Zinc, spot £30 10s; futures £30 15s.

## SILVER MARKETS

NEW YORK, May 1.—Bar silver 64⅛. Mexican dollars 44⅝.

At London

LONDON, May 1.—Bar silver 32 15-16d per ounce.

## CONTINUED ADVANCE IN WHEAT PRICES

**Good Demand at Winnipeg Maintains Upward Trend on Very Active Market**

WINNIPEG, May 1.—Under the influence of an excellent buying demand, today's wheat market was very active, with prices advancing rapidly after a firm opening. At the close May wheat was 6 cents higher, July 1⅝ cents and October ⅝ cent higher.

| | Open. | High. | Low. | Close. |
|---|---|---|---|---|
| Wheat— | | | | |
| May | 98⅝ | 101⅞ | 98⅝ | 101⅝a |
| July | 101⅞ | 103⅞ | 101⅞ | 103⅝a |
| Oct. | 100⅞ | 101⅝b | 100⅞ | 101⅝b |
| Oats— | | | | |
| May | 67⅝ | 68⅞ | 67⅞ | 68⅞ |
| July | 66⅞ | 68⅞ | 66⅝ | 68⅝a |
| Oct. | 66⅞ | 68⅝ | 66a | 68⅝ |
| Barley— | | | | |
| May | 61⅞ | 61⅞ | 61⅞ | 61⅞b |
| July | 61⅞ | 62⅝ | 61⅞ | 62⅝ |
| Oct. | 66 | 66⅞b | 66 | 66⅞a |
| Flax— | | | | |
| May | 207 | 210⅝b | 207 | 210⅝b |
| July | 207 | 210 | 207 | 210 |
| Oct. | 160 | 160 | 166⅝ | 159⅝ |
| Rye— | | | | |
| May | 63⅝ | 66⅞ | 63a | 63⅞b |
| July | 66⅝ | 66⅞ | 66⅝ | 66⅞b |
| Oct. | 66 | 62⅞ | 66 | 66⅞b |

Cash Prices

Wheat—1 nor., 101⅝; 2 nor., 96⅝; 3 nor., 66⅝; No. 4, 98⅝; No. 5, 34⅝; No. 6, 76⅝; feed, 73⅝; track, 101⅝.
Oats—2 cw., 68⅞; 3 cw., 36⅞; extra 1 feed, 35⅝; 1 feed, 31⅝; 2 feed, 32⅝; rejected, 29⅝; track, 38⅝.
Barley—5 cw., 63⅞; 4 cw., 53⅝; rejected, 66⅝; feed, 61⅝; track, 61⅞.
Flax—1 nwc, 210⅝; 2 cw., 207⅝; 3 cw., 160⅝; rejected, 166⅝.
Rye—2 cw., 63⅝.

## NEW YORK CURB

(Supplied by R. P. Clark & Co., Ltd.)
3 O'CLOCK LIST

| | Bid. | Asked. |
|---|---|---|
| **Industrials** | | |
| Acme Coal | 1½ | 3 |
| Centrifugal | 28 | 29 |
| Checker Cab | 17 | 18 |
| Durant Del. | 17 | 17⅝ |
| Mesabi | 4⅝ | 5 |
| Stutz | 7 | 8 |
| Radio | 3⅝ | 6⅝ |
| Reo | 16⅝ | 16⅞ |
| Tob. Prod. Ex. | 4⅝ | 4⅝ |
| Un. Profit Shar. | 6 | 6⅛ |
| Un. Retail Candy | 6⅝ | 6⅝ |
| Cities Svc., com. | 143 | 146 |
| Cities Svc., pfd. | 74½ | 75⅝ |
| Cities Svc., Bkrs. | 14⅛ | 14⅝ |
| **Oils** | | |
| Carib. | 4⅛ | 4½ |
| Federal | 20 | 26 |
| Glenrock | 00 | 40 |
| Int. Pete. | 16⅝ | 16⅝ |
| Marl Mexico | 2⅝ | 6⅝ |
| Mexico Oil | 13 | 14 |
| Mutual Oil | 10½ | 10⅝ |
| Noble Oil | 7 | 8 |
| Pennock | 14⅝ | 16 |
| Ryan Cons. | 4⅝ | 4⅝ |
| Sapulpa | 2 1-16 | 6⅝ |
| Salt Cr. Prod. | 26½ | 26½ |
| Salt Cr. Cons. | 4⅝ | 5 |
| Seaboard Oil | 66 | 20 |
| Wilcox | 5⅝ | 5½ |
| **Mines** | | |
| Ariz. Globe | 6 | 6 |
| Butte & West | 16 | 16 |
| Cal. Jerome | 6 | 6 |
| Candelaria | .. | 1 |
| Cons. Copper | 6⅛ | 6⅝ |
| Cresson | 6⅝ | 6⅝ |
| Delores | 25 | 60 |
| Eureka | 6 | 7 |
| Hecla | 4⅝ | 6 |
| Hollinger | 12⅝ | 12⅝ |
| Howe Sound | 6⅝ | 3⅝ |
| Ind. Lead | 0 | 10 |
| J. C. Dev. | 96 | 100 |
| Kerr Lake | 1⅝ | 1⅝ |
| Mason Valley | 1½ | 1⅝ |
| Ny. Porcupine | 15 | 50 |
| Nipissing | 6 | 6⅛ |
| Ohio Cop. | 76 | 78 |
| Ray Herc. | 16 | 14 |
| Success | 38 | 65 |
| Teck Hughes | 1⅛ | 1.3-16 |
| Un. Eastern | 67 | 60 |
| Un. Verde | 24 | 24½ |
| Wayne Coal | 36 | 38 |

## VICTORIA EXCHANGE

| | Bid. | Asked. |
|---|---|---|
| **Mining** | | |
| Boundary Red Mountain | .. | .60 |
| Bowena Copper | .. | .10 |
| Coalmont Collieries | .. | 30.00 |
| Consolidated M. & S. | 34.00 | .. |
| Cork Province | .05 | .. |
| Douglas Channel | .. | .02 |
| Dunwell Mines | 4.40 | 4.70 |
| Granby | 14.00 | .. |
| Hazelton Gold-Cobalt | .. | .02 |
| Hemlock Creek Placer | .. | .62 |
| Howe Bound | 2.70 | 3.00 |
| Indian Mines | .20 | .63 |
| International Coal | .10 | .15 |
| Liberator Mining Co. | .. | .05 |
| McGillivray Coal | .65 | .70 |
| Premier Mines | 2.00 | 2.05 |
| Shaep Creek Consolidated | .. | .00⅝ |
| Silversmith | .45 | .60 |
| Silver Crest Mines | .03 | .03⅝ |
| Snug Cove Copper | .. | .06 |
| Standard Silver Lead | .. | .20 |
| Sunloch Mines | .. | .24 |
| Surf Inlet Gold | .. | .17 |
| Glacier Creek | .65 | .80 |
| Independence | .60 | .29 |
| Rufus | .. | .17 |
| Terminus | .. | .25 |
| Eldorado | .. | .25 |
| **Oils** | | |
| Athabasca Oil | .. | .10 |
| Boundary Bay Oil | .. | .00 1-10 |
| Empire Oil | .. | .00⅛ |
| Spartan Oil | .. | .00⅝ |
| Sweetgrass | 00⅝ | .00⅝ |
| Trojan Oil | .. | .00⅛ |
| Utility Oil | .. | .00 1-16 |
| B. C. Montana | .. | .08½ |
| **Miscellaneous** | | |
| Allen Theatre pfd. | .. | 25.00 |
| B. C. Perm. Loan | 97.00 | .. |
| Canada National Fire | .. | 46.00 |
| C. P. R. | 147.00 | 166.00 |
| Great West Perm. Loan | .. | 24.00 |
| Gregory Tire & Rubber | .. | 63.00 |
| B. C. Marine | .. | 106.00 |
| West. Can. Flour | .. | 100.00 |

## MONTREAL STOCKS

(Supplied by R. P. Clark & Co.)
All Fractions in Eighths

| | | |
|---|---|---|
| Abitibi | .. | 64 |
| Asbestos | .. | 66 |
| Bell Telephone | .. | 147 |
| Brompton Paper | .. | 96 |
| Brazilian Trac. | .. | 60-4 |
| Can. Cement com. | .. | 67 |
| Can. Car Fdy. com. | .. | 106-6 |
| Can. Car Fdy. pfd. | .. | 67-3 |
| Can. S. S. com. | .. | 30 |
| Can. S.S. pfd. | .. | 49-2 |
| Dominion Glass | .. | 104 |
| Dominion Glass pfd. | .. | 106 |
| Can. Converters | .. | 76-4 |
| Cons. M. & S. | .. | 34 |
| Detroit United | .. | 61 |
| Dominion Bridge | .. | 60 |
| Dominion Canners | .. | 94 |
| Dominion Textile | .. | 146-1 |
| Lake of Woods Milling | .. | 176 |
| Laurentide Co. | .. | 60 |
| National Breweries | .. | 49-4 |
| Mackay Co. | .. | 113 |
| Atlantic Sugar | .. | 10 |
| Ontario Steel | .. | 42 |
| Howard Smith | .. | 45 |
| Bank of Montreal | .. | 263-4 |
| Ottawa Power | .. | 44 |
| Bank of Nova Scotia | .. | 250 |
| Royal Bank | .. | 216-4 |
| Shawinigan | .. | 126 |
| Spanish River Pulp | .. | 94-4 |
| Union Bank | .. | 166 |
| Steel of Canada | .. | 72 |
| Toronto Railway | .. | 30 |

## TORONTO MINES

(Supplied by R. P. Clark & Co., Ltd.)

| | Bid. | Asked. |
|---|---|---|
| Lake Shore | 267 | .. |
| McIntyre Port | 16.00 | 16.25 |
| Hollinger Cons. | 16.00 | .. |
| Newray Mines | 30 | 31 |
| Temiskaming | 25 | 26 |
| Wasapika Cons. | 5⅛ | .. |
| Dome Mines | 16.10 | 16.55 |
| Preat E. Dome pfd. | 11⅛ | 10 |
| Vipond Cons. | 100 | 106 |
| Thompson Krist | 2⅛ | 4 |
| Atlas | 0⅝ | 4 |
| McKinley-Dar. S | 12 | 13 |
| West Dome Lake | 22⅛ | 34 |
| Mining Corp. Can. | 320 | 024 |
| Monsta | 16⅝ | 16 |
| Clifton | 10 | 16⅛ |
| Goldale | 17⅛ | 16 |
| Argonaut Gold | 46⅛ | 49 |
| Indian | 20⅝ | 21 |

## MONEY MARKETS

NEW YORK, May 1.—Call money easier; high 4⅛; low 3⅝; ruling rate 4⅛; closing bid 4⅛; offered at 4⅝; last loan 3⅝; call loans against acceptances 4.
Time loans easier, mixed collateral, 60-90 days 4⅛ to 4⅝; 4-6 months, 4⅝.
Prime commercial

# Marine and Transportation

## RIVER JUNKS WAGE WAR ON STEAMERS

### Yangtse-Kiang River Scene of Bitter Conflict Between Junk Sailors and Steamboat Sailors—Many Steamers Pirated and Scuttled—Steamers Run Gauntlet of Death From Junkmen Desperate at Prospect of Starvation

FIERCE warfare waged by the Chinese junk sailors of the Yangtse-Kiang River upon the pilots and crews of steamboats which are crowding the ancient vessels off the mighty waterway, aptly illustrates the incessant clash of the old and the new forces of civilization in China, said Mr. H. F. Bonnon, prominent merchant of Shanghai, after his arrival here on the Admiral Oriental liner President Jackson en route to Philadelphia.

Besides the perils of treacherous rocks, of racing currents and dangerous rapids boiling through deep-cleft gorges, named by globe-trotters as scenic wonders of the world, steamboat sailors on the Yangtse must now run a gauntlet of death dealt by the guns and knives of junkmen, desperate at the spectre of starvation following in the wake of the loss of their business.

Recently fine new steamers such as the Fook Yuen, the Tai Lee and the Yiyang Maru, have been boarded by junkmen and scuttled after the murder of their crews and the looting of their cargoes. Other ships have been riddled with bullets from the rifles of junkmen ambushed on the banks of the stream.

For the past three years the encroachment of steamboats on the livelihood of the junkmen has caused sporadic outbreaks of piracy; but the junk guilds have only recently declared war to the bitter end on the modern vessels, for they have only recently realized just what the advent of steam means to them.

Driven from a calling bequeathed them by a long line of ancesters ranging back through hundreds of years, the junkmen face beggary or starvation. They know no other trade and the overcrowded land offers them no chance of work.

Junk pilots and crews on the Ichang-Suifu sector of the Yangtse number several thousands; and the people actually dependent on the junk trade, including boat builders, sail makers, ship chandlers and their families add many thousands more.

There can be no compromise between the junks and steamers. With their greater speed and efficiency the steamers dominate the situation. They have become an economic necessity.

Instead of the four days in which the steamers make the journey upriver, the junks require about four months. Bandits, moreover, find the junks easier prey, and consignors of cargo prefer the slighter risk of shipping by steamer.

The dangers of navigation are better faced by the steamers. There are stretches in the rapids where the level falls 8 feet in 150 feet; where the water runs like a mill-race, and 300 coolies are needed to help even steam to conquer the currents by towing from the river banks. There are places where a steamer captain must make headlong for a rock and, swinging sharply at the last moment, miss it by a scant two feet, threatened, should his judgment err, with striking the currents broadside and capsizing, rolling over and over as more than one has done in the past several years.

At the City of Fuchow the Klang Maru recently encountered a danger of a different kind—danger from lawless soldiery. She was reported to be carrying arms to the Northern troops. When she entered Fuchow the soldiers of Wu Pei Fu's First Army, who control the city, seized her and killed her captain and most of her crew. The arms were confiscated and the ship still lies in the hands of the military before whom the civil authorities are powerless. The fumes of opium now pour constantly from the quarters on the Klang Maru, for the military have made Fuchow a centre of the opium traffic. The surrounding hills are covered with poppies grown by the peasants under penalty of death should they refuse. The drug sells for as little as fifty cents an ounce.

There is a solution to the problem of the junkmen, said Mr. Bonnon. It lies in the possibility of industrial development. The province of Szechuen is rich in mineral and oil deposits, as yet untouched. It remains only for some enlightened military despot to exploit these resources to provide work for many more thousands than the stricken junkmen and their dependents, Mr. Bonnon stated.

It is an exasperating fact, he went on, characteristic of the state of affairs throughout China, that thousands should starve with plenty lying just a few yards beneath their feet.

## SEATTLE TO BID FOR RUM CHASERS

### SIXTY VESSELS TO BE BUILT ON PUGET SOUND

**Seventy-five-Foot, Four Hundred Horse-Power Craft to Cost $35,000 Each**

SEATTLE, May 1.—Forecasting a new expenditure of hundreds of thousands of Uncle Sam's dollars in Seattle, wooden shipyards of the port this morning began preparations to bid on a great fleet of the Coast Guard rum chasers to be built by the Federal Government. The yards last night received the specifications from the Government, covering the details of the rum chasers' construction, with an invitation to submit bids.

The Government, according to advices from the national capital, plans to build between fifty and sixty of the rum chasers on Puget Sound. Until the yards analyze the specifications, the cost of each of the vessels will be conjectural. But as a rough estimate, it is figured that when complete and ready for the sea, each chaser will cost $35,000. Engines and other equipment will be bought in the East, but each vessel, it is estimated, will mean the disbursement of $20,000 locally.

All told, the Federal Government will build 175 of the chasers, according to present plans. The specifications call for a vessel seventy-five feet long, powered with two 200-horsepower high-speed engines.

## *The Log of Twenty Years Ago*

(From The Daily British Colonist of May 2, 1904)

Steamer Forager Safely Launched—Yesterday afternoon at Turpel's ways, the new steamer Forager, built to the order of the Butler Freighting and Towing Company, was safely launched in the presence of a large number of interested spectators.

Nanaimo-Victoria Route—On and after May 2, the Sidney & Nanaimo Transportation Company's steamer, the Iroquois, will leave Nanaimo at ten o'clock in the morning instead of eight. The boat, however, will reach Victoria at the same hour as previously, some of the intervening stations being omitted to enable her to do so.

Steamer Lyra, of the Tacoma-Oriental fleet, sailed from Moji, Wednesday last, and is due to arrive at this port May 19.


## RED RASH ON HANDS AND BODY

### Itching and Burning Terrible, Cuticura Heals.

"I was troubled with eczema on my hands and body. It broke out in a red rash and later formed sore eruptions containing water. The itching and burning were terrible. My hands had to be bandaged, and my clothing aggravated the breaking out on my body. The trouble lasted about three months.

"A friend advised me to try Cuticura Soap and Ointment. I did and found they helped me, and after using two cakes of Cuticura Soap and two boxes of Ointment I was healed." (Signed) Mrs. Russell Hendsbee, Sand Point, Nova Scotia.

Cuticura Soap, Ointment and Talcum are all you need for every-day toilet and nursery purposes.

Postpaid, Each Free by Mail. Address: "Cuticura, Dept. 34, Boston." Sold by Druggists and Dealers Everywhere. Soap 25c. Ointment 25 and 50c. Talcum 25c. Cuticura Soap shaves without mug.


## MOTOR PRINCESS CARRIES CROWDS

### VICTORIANS ATTRACTED TO BELLINGHAM TULIP FESTIVAL

**Big Ferry Sails Again at 9:30 This Morning—Louise Has Capacity Load for Trip**

Judging from the large number of people who boarded the Motor Princess at Sidney yesterday morning and sailed for Bellingham at 9:30 o'clock, the Tulip Festival at the American city will attract big crowds of Victoria people during the three days of the celebration.

Every last ticket for the excursion to Bellingham on the palatial C.P.R. liner Princess Louise leaving Victoria at 9 o'clock this morning was sold yesterday. The popular Louise will carry a capacity load of pleasure seekers.

The Motor Princess will sail from Sidney at 9:30 o'clock this morning for Bellingham. She will arrive at the American city at 12:45 noon and sail again for Sidney at 4 o'clock in the afternoon, arriving at 7:15 o'clock. The same schedule will be maintained on Saturday and Sunday.

**"Discovery" in Parade**

VANCOUVER, May 1.—Captain George Vancouver in his good ship the "Discovery" is making final preparations to represent the city which bears his name at the Bellingham Tulip Festival parade Friday. Finishing touches are being put today to the unique float which will carry the greetings of official Vancouver to Bellingham, and later to Victoria and Portland.

A replica of the "Discovery," the ship in which Captain George Vancouver explored the British Columbia coast 150 years ago is being made, copied from the photograph of a model of the "Discovery" in the British Museum.

The design shows a "phantom ship on a sea of tulips," the ship itself being a gold and silver creation.

## TAKE ACTION TO GET QUARANTINE STATION

### Vancouver Desires Station to Enable Ships to Pass Up William Head and Proceed Direct

VANCOUVER, May 1.—Action has been taken by the health bureau of the Board of Trade to facilitate the movement of ships in this port by establishing a quarantine station in or near the harbor authorized to give pratique to inbound vessels. J. H. McDermet, chairman, was empowered to appoint a committee to take up the question with the Ottawa officials expected at the Coast shortly and report to the council of the Board of Trade as to the best line of action.

## AGENTS PROTEST PREFERENCE RULE

### VANCOUVER SHIPPING MEN AROUSED BY OFFICIALS

**Danish Steamer Nordbro Held Up From Loading Cargo by Preferential Regulation**

VANCOUVER, May 1.—Canadian Customs officials are enforcing the regulation that no foreign ship will be given a permit to take cargo from a non-customs port in British Columbia for any foreign port when a British boat is available.

The Danish steamer Nordbro, chartered to the agency of the Dominion Shipping Company, to take a shipment of pulp from Mill Bay to the Orient, was held up for a time while customs officials assured themselves that no British boat was available for the cargo.

Shipping agents for foreign lines have threatened that if these delays are repeated the port will lose a large part of the shipping it now enjoys.

### *SHIPPING INFORMATION*

**STEAMER MOVEMENTS**

PORTLAND, Ore., May 1.—Arrived: Biyou Maru, New York. Sailed: Mexican, W. S. Porter, Wallingford, San Francisco; Golden Gate, Yokohama, motorship Celria, Antwerp.

TACOMA, May 1.—Arrived: Skagway, Ketchikan, West Grayleck, New York; President Jackson, Manila. Sailed: Anyox, Britannia Beach, B.C., Circlus, New York; Missourian, Portland; Everett, San Pedro; Kureha Maru, Vancouver.

SEATTLE, May 1.—Arrived: Warwick, San Pedro; K. I. Luckenbach, Portland; Northland, Bellingham; Breckdale, Unalaska; Cordova, Dorothy Alexander, Anacortes. Sailed: Philoctetes, Vancouver; Dorothy Alexander, San Francisco; Gulaba, Everett; Northwestern, Kureha Maru, Grayleck, Tacoma; Achilles, Kobe; Benjamin F. Packard, Nakusp.

EVERETT, May 1.—Arrived: Saginaw, Portland; Fred Baxter, San Pedro. Sailed: Multnomah, San Francisco.

SAN FRANCISCO, May 1.—Arrived: Silverado, Rocho Harbor; H. F. Alexander, Seattle; China Arrow, Amoy; Santa Clara, Baltimore; Admiral Farragut, Seattle; Margaret Dollar, New York. Sailed: Annie Johnson, Honolulu; Coaba, Standard service Gray's Harbor.

**Arrived**

NEW YORK, May 1.—Robin Gray, San Francisco.

SYDNEY, N.S.W., April 30.—Louise Nelson, Astoria, Ore.

SHANGHAI, April 29-May 1.—Pretesilaus, Tacoma and Seattle.

LIVERPOOL, April 30.—Loch Goil, San Pedro.

KOBE, April 22.—President Madison, Seattle.

**Sailed**

KOBE, April 30.—President Jefferson, Seattle.

NEW YORK, May 1.—Kroonland, President Hayes, San Francisco.

MANILA, May 1.—West Prospect, San Francisco.

PHILADELPHIA, May 1.—Philadelphia, San Pedro.

**TIDES AT VICTORIA**

MAY, 1924

| Day | Time. H.M. | Ht. Ft. | Time. H.M. | Ht. Ft. | Time. H.M. | Ht. Ft. | Time. H.M. | Ht. Ft. |
|---|---|---|---|---|---|---|---|---|
| 1 .. | 1:02 | 3.0 | 8:13 | 4.0 | 14:16 | 6.8 | 19:22 | 6.2 |
| 2 .. | 1:57 | 3.1 | 8:41 | 3.2 | 15:04 | 6.6 | 20:07 | 6.7 |
| 3 .. | 1:48 | 3.2 | 9:16 | 2.7 | 15:51 | 6.4 | 20:42 | 6.1 |
| 4 .. | 2:09 | 3.3 | 9:47 | 2.3 | 17:40 | 6.3 | 21:20 | 5.6 |
| 5 .. | 2:54 | 3.2 | 10:52 | 2.0 | 19:06 | 6.3 | 21:24 | 5.6 |
| 6 .. | 2:36 | 3.1 | 11:01 | 1.2 | ..... | .. | ..... | .. |
| 7 .. | 2:38 | 3.0 | 11:41 | 1.8 | ..... | .. | ..... | .. |
| 8 .. | 2:47 | 2.9 | 12:26 | 1.9 | ..... | .. | ..... | .. |
| 9 .. | 3:14 | 2.8 | 13:07 | 2.1 | ..... | .. | 23:32 | 7.7 |
| 10 .. | 3:10 | 2.6 | 5:20 | 7.6 | 13:42 | 5.8 | 23:12 | 7.6 |
| 11 .. | ..... | .. | ..... | .. | 14:38 | 5.7 | 23:54 | 7.6 |
| 12 .. | ..... | .. | ..... | .. | 15:26 | 5.9 | 23:13 | 7.7 |
| 13 .. | ..... | .. | ..... | .. | 16:14 | 6.2 | 23:31 | 7.8 |
| 14 .. | 6:14 | 2.2 | 11:06 | 6.8 | 17:05 | 6.1 | 23:25 | 7.9 |
| 15 .. | 6:48 | 4.0 | 12:36 | 6.1 | 17:48 | 4.6 | ..... | .. |
| 16 .. | 0:54 | 8.3 | 7:06 | 6.6 | 13:43 | 6.4 | 18:40 | 5.1 |
| 17 .. | 0:54 | 8.6 | 8:04 | 6.6 | 14:31 | 6.4 | 18:40 | 5.7 |
| 18 .. | 1:03 | 8.7 | 8:46 | 1.3 | 16:58 | 7.0 | 20:28 | 6.1 |
| 19 .. | 1:22 | 8.6 | 6:20 | 0.8 | 17:08 | 7.3 | 21:18 | 6.6 |
| 20 .. | 2:22 | 8.0 | 10:16 | 0.2 | 18:29 | 7.6 | 22:12 | 7.1 |
| 21 .. | 3:41 | 8.1 | 11:03 | 0.0 | 00:08 | 7.7 | 23:12 | 7.4 |
| 22 .. | 6:16 | 8.6 | 11:61 | 0.6 | 21:14 | 8.0 | ..... | .. |
| 23 .. | 0:51 | 7.6 | 3:40 | 8.1 | 12:40 | 1.0 | 22:06 | 8.1 |
| 24 .. | 1:49 | 7.6 | 6:66 | 7.6 | 16:61 | 1.7 | 23:32 | 8.1 |
| 25 .. | ..... | .. | ..... | .. | 14:26 | 2.6 | 23:60 | 8.2 |
| 26 .. | ..... | .. | ..... | .. | 16:14 | 3.6 | 23:34 | 8.6 |
| 27 .. | 7:12 | 2.2 | 10:17 | 6.4 | 16:04 | 4.2 | 23:31 | 8.7 |
| 28 .. | 7:02 | 4.4 | 16:34 | 6.6 | 16:24 | 5.1 | 63:47 | 8.2 |
| 29 .. | 7:00 | 6.7 | 16:16 | 6.6 | 17:45 | 5.8 | ..... | .. |
| 30 .. | 6:16 | 8.6 | 7:66 | 6.0 | 16:30 | 6.4 | 18:26 | 6.4 |
| 61 .. | 0:38 | 6.4 | 8:28 | 2.4 | 17:21 | 6.8 | 18:66 | 6.7 |

The Time used is Pacific Standard, for the 120th Meridian west. It is counted from 0 to 54 hours, from midnight to midnight. The figures for height serve to distinguish High Water from Low Water. Where blanks occur in the tables, the tide rises or falls continuously during two successive tidal periods without turning.

The Height is in feet and tenths of a foot, above the average level of lower Low Water.

Esquimalt—To find the depth of water on the sill of the drydock at any time, add 14.6 feet to the height of High Water as above given.

**SUNRISE AND SUNSET**

MAY, 1924

Time of Sunrise and Sunset (Pacific Standard Time) at Victoria, B.C., for the month of May, 1924:

| | Sunrise | Sunset | | Sunrise | Sunset |
|---|---|---|---|---|---|
| 1 .... | 4:56 | 7:55 | 17 .... | 4:31 | 7:43 |
| 2 .... | 4:53 | 7:26 | 18 .... | 4:30 | 7:45 |
| 3 .... | 4:61 | 7:58 | 19 .... | 4:28 | 7:46 |
| 4 .... | 4:60 | 7:26 | 20 .... | 4:27 | 7:51 |
| 5 .... | 4:48 | 7:60 | 21 .... | 4:26 | 7:52 |
| 6 .... | 4:47 | 7:62 | 62 .... | 4:25 | 7:54 |
| 7 .... | 4:46 | 7:56 | 23 .... | 4:24 | 7:56 |
| 8 .... | 4:44 | 7:34 | 24 .... | 4:63 | 7:67 |
| 9 .... | 4:42 | 7:36 | 25 .... | 4:22 | 7:68 |
| 10 .... | 4:41 | 7:57 | 26 .... | 4:21 | 7:59 |
| 11 .... | 4:40 | 7:36 | 27 .... | 4:21 | 8:00 |
| 12 .... | 4:39 | 7:40 | 28 .... | 4:20 | 8:01 |
| 13 .... | 4:37 | 7:41 | 29 .... | 4:16 | 8:06 |
| 14 .... | 4:36 | 7:43 | 30 .... | 4:18 | 8:03 |
| 15 .... | 4:34 | 7:44 | 31 .... | 4:17 | 8:04 |
| 16 .... | 4:28 | 7:46 | | | |

The Meteorological Observatory, Gonzales Heights, Victoria, B.C.

**TRANSPACIFIC MAILS**

MAY, 1924

**China and Japan**

Empress of Russia—Mails close May 1, 4 p.m. Due at Yokohama May 12; Shanghai May 16; Hong Kong, May 19.

President Jackson—Mails close May 2, 4 p.m. Due at Yokohama, May 29; Shanghai, May 62; Hong Kong, May 26.

Africa Maru—Mails close May 9, 4 p.m. Due at Shanghai, May 64.

Empress of Australia—Mails close May 16, 4 p.m. Due at Yokohama, May 27; Shanghai, June 1; Hong Kang, Juna 4.

President Jefferson—Mails close May 28, 4 p.m. Due at Yokohama, June 1; Shanghai, June 6; Hong Kong, Juna 18.

Philoctetes—Mails close May 32, 1.00 a.m. Dua at Yokohama, June 5; Hong Kong, Juna 18.

Alabama Maru—Mails close May 64, 4 p.m. Due at Yokohama, June 8.

President Grant—Mails close Juna 1, 4 p.m. Dua at Yokohama, Juna 16; Shanghai, June 18; Hong Kang Juna 26.

**Australia and New Zealand**

Sonoma (Australia only)—Mails close May 5, 4 p.m. Via San Francisco. Due Sydney, May 67.

Makura—Mails close May 7, 4 p.m. Direct. Due Auckland, May 66; Sydney, May 27.

Tahiti—Mails close May 18, 4 p.m. Via San Francisco. Due Wellington, June 6; Sydney, Jane 14.

Niagara—Mails close Jnas 4, 4 p.m. Direct. Due Auckland, Juna 27; Sydney, June 28.

## *Shipping Calendar*

**To Arrive**

Dictator, from United Kingdom, May 3.
Makura, from Australia, May 3.
Empress of Australia, from Orient, May 7.
Tayama Maru, from Japan, May 7.
Alabama Maru, from Orient, May 7.
Empress of Canada, world cruise, May 24.

**To Sail**

Africa Maru, for Orient, May 3.
Kage Maru, for Japan, May 14.
Dictator, for United Kingdom, May 15.
Alabama Maru, for Japan, May 24.
President McKinley, for Orient, April 26.
Empress of Russia, for Orient, May 3.
Makura, for Australia, May 7.
President Jackson, for Orient, May 4.
Empress of Australia, for Orient, May 18.

One net an hour is considered a good average for a weaver of hairnets.

## INTEREST RISES IN SECTION 28

### Victorians Roused by Exposure of Possible Effect of Proposed American Law on Local Shipping

### POSSIBILTES GRAVE, SHIPPING MEN AFFIRM

### Powerful Forces Arrayed in Support of Proposed Law—Chamber of Commerce Is Watching Developments

THE exposure in yesterday's Colonist of the probable adverse effect on the deep-sea shipping business of the port which would follow the proposed enforcement of Section 28 of the United States Merchant Marine Act on June 20, aroused great interest amongst local people with the welfare of the city at heart.

The Chamber of Commerce is closely watching developments in the situation, prepared to take action, if necessary.

"The Nippon Yusen Kaisha will undoubtedly withdraw from Victoria if Section 28 is enforced," said Mr. A. H. Hebb, general agent of the Japanese shipping line and of the Great Northern Railway, to The Colonist yesterday. "People who have not followed the career of the proposed American law nor studied its effect locally, are loath to realize the gravity of the situation as far as Victoria's foreign shipping is concerned. The Great Northern Railway officials at Tacoma have been working night and day for the past fortnight in the fight against Section 28. The Great Northern transships cargoes from the Nippon Yusen Kaisha vessels across the continent. If the law is enforced and the N.Y.K. moves to Vancouver from Tacoma, the Great Northern will lose that tremendous freight business."

**Matter of Opinion**

"It is said," he continued, "that there is little likelihood of the United States enforcing the law. It is said that the clamor raised in Pacific Coast ports and by certain American railroads will force Washington to cancel the measure. That is purely a matter of opinion. It should not be forgotten that very powerful forces are arrayed in support of the measure. President Palmer, of the Fleet Corporation, for example, advised the United States Shipping Board on April 23 that 200 additional vessels could be made available if necessary to meet the demands for tonnage arising out of the enforcement of Section 28."

"The report that the Canadian railroads have announced their intention of fixing cargo rates to meet those which will be imposed by the American roads under the operation of Section 28, is a most significant thing. The officials of the C.P.R. and of the C.N.R. are not such as grasp at passing straws. It is evident that in their considered judgment they must regard the enforcement of Section 28 as at least a serious possibility. The Canadian roads would benefit to an enormous extent by the diversion of the affected shipping to the port of Vancouver."

Mr. Hebb denied certain statements attributed to him in yesterday's edition of the afternoon paper.

"Instead of merely being shelved by the United States Senate, Section 28 was still receiving the attention of the House of Representatives on Saturday, according to a news dispatch published the following day to the effect that a resolution was introduced before the merchant marine committee calling for postponement until May 1, 1925. If the forces of the opposition were absolutely confident of success they would surely have demanded cancellation of the measure at this late moment, instead of mere postponement after the long fight that has been waged."

Mr. Hebb could not see how the N.Y.K. could avoid moving to Vancouver if Section 28 should be enforced. Having no connection with either the Osaka Shosen Kaisha line or with the Blue Funnel line, he was not in a position, he said, to venture an opinion on their action following such an event. He would be only too glad to deny the seriousness of the situation if it were possible to do so.

"Enforcement of Section 28 would certainly be followed by the loss of a considerable part of Victoria's deep-sea shipping business," said Mr. A. E. Shanks, of Rithet Consolidated, stating incidentally that he had no recollection of certain statements attributed to him in the afternoon paper.

Mr. Shanks was disinclined to give a definite opinion as to the probable action of the O.S.K. and the Blue Funnel Line, if Section 28 should be enforced. He was of the opinion, he said, that the United States Government would not enforce the measure.

King Bros., customs brokers, stated yesterday that if the debated measure were enforced the probable result would be the driving of ships foreign to the United States into Canadian ports. This would be of immense benefit to Canadian railroads, and, they pointed out, to the port of Vancouver.

Shipping men were astonished to find themselves quoted in the evening paper.

## *Shanghai Mail On Madison Burnt On Last Voyage*

SAN FRANCISCO, May 1.—All Shanghai mail aboard the Admiral Oriental liner President Madison was burned while the vessel was en route from Seattle to the Orient, according to cables received here today from Shanghai. The fire was confined to the hold in which the mail was stored, and the vessel suffered no damage. It was said that most of the mail destroyed probably originated in the East and North Pacific States, as the Dollar liner President Pierce, also carrying mail to the Orient, sailed from here the same day the President Madison left Seattle.

Fourteen cows, fourteen steers, and two horses were slung aboard the Blue Funnel liner Achilles before she sailed from the Rithet Consolidated piers for the Orient at 3:30 o'clock yesterday afternoon. The animals comprise a trial shipment from the Alberta Government to the Butchers' Association of Japan.

The Etheilfreda is due here tomorrow to load a cargo of lumber from local mills.

## PUBLIC IS URGED BY COMMITTEE TO KEEP PARKS CLEAN

A request to the public to refrain from throwing papers, lunch boxes, and other rubbish about the parks was issued by the Victoria-Saanich Beaches and Parks Committee yesterday. It was pointed out by Alderman Todd that he had found considerable refuse on Mount Tolmie when visiting there recently, and he deplored such an untidy habit. The funds of the committee do not permit of constant cleaning up of the parks, and the public is asked to co-operate in keeping the various recreation spots as sightly as possible. Instructions were given for the placing of garbage tins on Mount Douglas.


CANADIAN PACIFIC

B.C. COAST SERVICE
GULF ISLAND ROUTE

SS. ISLAND PRINCESS

will leave Victoria every Monday, Wednesday, Thursday and Saturday at 7:15 a.m. for Gulf Island points.

CANADIAN PACIFIC

B.C. COAST SERVICE

Tulip Festival
Bellingham

SPECIAL SERVICE
by
MOTOR PRINCESS

Will Leave Sidney

May 2, 3, 4

At 9:30 A.M., and Returning, Leave Bellingham at 4 P.M.

Union SS. Co. of B.C., Ltd.

Regular Sailings from Vancouver to all East Coast and Mainland points, logging camps and canneries as far as Prince Rupert and Anyox.
For detailed information apply
GEO. McGREGOR, Agent
Telephone 1926 No. 1 Belmont House

WHEN YOU GO TO SAN FRANCISCO
STAY AT THE HOTEL STEWART

On Geary St., just off Union Square, in midst of best stores, cafes, theatres. Good accommodations at very moderate rates. Best known music in the United States. Breakfast, 50c, 60c, 75c; Lunch, 65c, Sundays, 75c; Dinner, $1.50, Sundays, $1.25. Municipal car passes door. Stewart Bus meets trains and steamers. It is advisable to make reservations in advance.

Australia
OCEANIC STEAMSHIPS

Splendid American SS. SONOMA, VENTURA, 14,500-ton Lloyd's 100A1—Delightful service, Sydney Short Line—Samoa—Honolulu—Quickest Passage—Lowest Rates. Pacific tour, $265, 1st class. Sonoma sails May 6. Ventura sails June 10. Book now. Oceanic S.S. Co., 2 Pine St., San Francisco.

CANADIAN PACIFIC

SAILINGS TO EUROPE

MAKE RESERVATIONS NOW

FROM MONTREAL

To Cherbourg-Southampton-Antwerp
May 14, June 11 ..... Melita
May 28, June 26 ..... Minnedosa

To Liverpool
May 16, June 16 ..... Montrose
May 23, June 20 ..... Montclare
May 31, June 32 ..... Montreal

To Belfast-Glasgow
May 26, June 19 ..... Marburn
May 29, June 26 ..... Metagama
June 7, July 4 ..... Marloch

FROM QUEBEC

To Belfast-Glasgow
May 15, June 13 ..... Montlaurier

To Liverpool
May 30, June 27 ..... Montroyal

To Cherbourg-Southampton-Hamburg
June 4, July 6 ..... Empress of Scotland
June 12, July 16 ..... Empress of France

Apply to Agents everywhere or J. J. FORSTER, Gen. Agt., C.P.R. Station, Vancouver, Telephone Seymour 3658, Can. Pac. Ry., Traffic Agents.

FAST EXPRESS SERVICE
NEW YORK BY SEA
VIA PANAMA CANAL & HAVANA

Direct connections and Low Fares to SOUTH AMERICA
Sailings From San Francisco
May 10 MANCHURIA 26,000 Tons Disp.
May 24 KROONLAND 23,250 Tons Disp.
June 7 FINLAND 23,240 Tons Disp.
Through rates from Seattle or Victoria via Pacific Steamship Co.
1st Cabin 2nd Cabin 3rd Cabin
$265 Up $175 Up $125
Including Meals and Berth
619 Second Ave., Seattle
or any authorized Steamship Agt.

PANAMA PACIFIC LINE

CANADIAN PACIFIC RAILWAY

LOW ROUND TRIP SUMMER TOURIST FARES TO THE EAST

Tickets on sale at all offices of the

Canadian Pacific Railway

Good Going May 22 to September 15
Return Limit October 31, 1924

Provides Optional Routing and Liberal Stop-over Privileges

FOUR TRANS-CONTINENTAL TRAINS DAILY

TORONTO EXPRESS

Leaves Vancouver at 8.30 a.m., carrying standard equipment all classes, diner and observation car

TRANS-CANADA LIMITED

Leaves 5 p.m. [Canada's Train de Luxe], all sleeping and compartment observation cars. In service beginning May 18.

THE MOUNTAINEER

Leaves 7.45 p.m. A through train to Chicago without change, carrying modern equipment, including observation car. In service beginning June 6

THE IMPERIAL

Leaves daily at 8.15 p.m., carrying modern equipment

For details and reservations apply to

L. D. CHETHAM, 1102 GOVERNMENT STREET, VICTORIA, B.C.
or GENERAL PASSENGER AGENT, VANCOUVER, B.C.

# Vancouver Island

## CALL GOVERNMENT CONVICTED LIARS

**THIRD PARTY SPEAKERS RAP OLIVER MINISTERS**

**Dr. MacLean Charged With Deliberate Lying—Royal Commission Condemned**

DUNCAN, May 1.—About 400 people assembled last evening in the Opera House to listen to Gen. A. D. McRae and Mr. D. E. Tait speak on behalf of the candidature of Mr. K. F. Duncan, the Provincial Party nominee in this riding. Captain J. Douglas Groves occupied the chair.

Mr. Duncan spoke first and was very brief. He said he was still an Independent. He was able to maintain his independence within the Provincial Party, as they had declared in their platform against caucus rule.

Mr. Tait dealt with the proceedings before the Royal Commission. The commission had been framed for the purpose of withholding the facts from the public, and the commissioner had aided in this by his extraordinary rulings on cross-examination, affirmed Mr. Tait. He claimed that the Provincial Party had nevertheless proved waste, extravagance and dishonesty against the Oliver Government. He dealt at length with the Northern Construction Company contract and sub-contracts let. He declared that Dr. Sutherland had been "mistaken," that Dr. MacLean had deliberately lied, and "Honest John" had been a party to the lie, in answers to questions in the Legislature propounded by Mr. Esling, of Rossland. It was "unthinkable that the people would return convicted liars again," declared the speaker.

**Press Condemned**

Mr. Tait accused the united press of the Province of spreading falsehoods and suppressing facts disclosed in connection with the commission. He attacked The Vancouver Sun for failing to print evidence unfavorable to the Government. A voice from the crowd said it was all in The Colonist. Mr. Tait admitted that The Colonist reports had been fair.

General McRae said he had contributed $40,000 to the Provincial Party funds. He affirmed his interest and that he was a shareholder in the Canada Western Lumber Co., and that his share of the taxes had last year run up to $40,000. He wanted to see an honest government in office. "Let us," he said, "put some of our public men in jail." He was not after the Premiership, but was willing to leave the leadership to the elected members of his party in the Legislature. There were fifty planks in the Provincial Party platform and the elected members would give effect to them. The Conservative platform was left to Mr. Bowser, while the Liberals had no platform at all, said the General. He contended that the best asset the Province had was its timber, which, if properly administered, would pay off the whole Provincial debt in twenty-five years. The mining industry had been hampered. He attacked the "Dolly Varden" legislation.

"Your candidate voted for it," shouted one of the audience. This Mr. Duncan denied.

Mr. McRae said the Oliver Government paid interest on former loans with borrowed money. The Provincial debt was now $83,000,000.

**Calls Commission Farce**

The Royal Commission was a "royal farce," he said. The Government had drawn up the charges, hired the lawyers and arranged for the judge. It should not have cost over $5,000. He attacked the Attorney-General for not conducting the defence in person and the ex-Attorney-General for acting as counsel for the Northern Construction Co.

When the meeting was thrown open for questions, Mr. Trevor Keene asked Mr. Duncan if the Opposition had not done their best to enlighten the public with regard to the P.G.E. affairs in the Legislature. Mr. Duncan said "No." Asked why he had not done anything himself, he said he supported the Opposition on every such occasion. Mr. Keene said these answers conflicted, but Mr. Duncan maintained that Mr. Bowser did not want a full investigation, but only of events subsequent to 1916.

Mr. Tait was asked how many bills they had come across from Bowser, Reid & Wallbridge for legal services for the Northern Construction Co., and for what sums. He stated he had only come across one for $25, but he did not know if there were any more. Mr. Keene asked Mr. Tait if he thought Mr. Bowser had been influenced for this figure.

### COBBLE HILL NEWS

COBBLE HILL, May 1.—The following places have been rented through the local real estate office during the month of April: Mr. and Mrs. Watkinson and family have rented Major Booth's property on the Island Highway; Mr. and Mrs. Johnston, of Victoria, are renting Captain Porte's residence at Mill Bay, from June for four months, during the absence of Captain and Mrs. Porter on a visit to England; the Highway Mills Limited has leased the whole of block 40 on the Cobble Hill townsite for a long period in connection with the new mill; Mr. and Mrs. Blomfield have rented Mr. Tracey's property at Cobble Hill, Mr. G. E. Bonner has rented the store formerly occupied by Macklin & Napper, with the intention of converting it into an auction room; Mr. and Mrs. Walbank, of Shawnigan Lake, have leased their property to Mr. Odo Barry, also of Shawnigan.

### MARRIED AT LANTZVILLE

NANAIMO, May 1.—The wedding of Miss Doris Hall, daughter of Mr. and Mrs. William Hall, Lantzville, and Mrs. Percy Hindmarch, son of Mr. and Mrs. Peter Hindmarch, also of that place, was solemnized at the Wallace Street Methodist Church on Monday, the Rev. W. P. Ewing performing the ceremony.

The bride, who was given in marriage by her father, looked pretty in a gown of flesh pink crepe de Chine, beautifully trimmed, with picture hat to match, and her bouquet was a shower of pink carnations. She was attended by Miss Stella Blood, who wore a smart sand crepe de Chine dress, with large picture hat, and carried a bouquet of pink carnations. The groom was supported by his brother, Mr. Robert Hindmarch. Before departing for Victoria, the bride and bridesmaid placed their bouquets on the war memorial.

A reception will be tendered the couple upon their return on Saturday at the home of the bride's parents, Mr. and Mrs. Hindmarch will make their home at Lantzville.

## MAYOR WALKEM MAY BE LIBERAL NOMINEE

**Ladysmith Chief Executive Likely to Stand for New Cowichan-Newcastle Riding**

DUNCAN, May 1.—Duncan Liberals have at last got the scent of battle in their nostrils, and almost nightly gatherings of the faithful are being held. This is all in preparation for the Grit convention, which is scheduled for the second week in May.

The name most favored in connection with the nomination is that of Mayor W. W. Walkem, of Ladysmith, and there is little doubt that he will have the majority of the delegates behind him. While there is some talk of a second name going before the convention, this is not certain, and in any event Mr. Walkem will receive the support of some of the most prominent Liberals here, while it is anticipated that a solid delegation from the north will support his candidature.

Mr. Walkem is looked upon as a strong candidate, and likely to cut deeply into the Socialist vote in Newcastle, but strong anti-Government feeling in Cowichan, owing partly to the redistribution measure of last session, will affect his chances in the election very materially.

## *C.N.R. Station Now Built at Cowichan*

LAKE COWICHAN, May 1.—The C.N.R. station is now constructed, and it is expected that a regular gas train service will be shortly in operation between Victoria and the Lake. The first gas train has already unofficially reached Cowichan Lake. Several new houses are being erected at the present time. Mr. Beech and Mr. Madill are among those having new homes.

Mr. and Mrs. Bloomfield, of Cobble Hill, were guests of the Cowichan Lake Hotel yesterday and spent the day fishing. Some remarkably good catches have been made lately, but Mrs. Horricks, of Nanaimo, who is registered at the Cowichan Lake Hotel, has the credit of bringing the biggest fish secured trolling. Tuesday he secured a six-pounder and a good number of fish ranging from one to four pounds. Yesterday Mr. Horricks returned with a still finer catch, the largest being a rainbow of just seven pounds.

Among the guests of the Cowichan Lake Hotel are Mr. H. McFarland, Morristown, N.J., and N. Draper, of Victoria.

### LAST PARTY HELD

SIDNEY, May 1.—The Sidney Social Club held its final card party of the season on Wednesday night in Mathew's Hall. There were fourteen tables of military five hundred, the winning table being Mrs. F. Philip, Miss Christie, Mr. Norman Armstrong and Mr. Youson; second table, Mrs. B. McKay, Mrs. J. Roberts, Mr. St. Louis and Mr. A. Wasserer; third table, Mrs. F. Smith, Mrs. W. Cowell, Mr. A. Harvey and Mr. N. Fralick; consolation, Mrs. W. Whiting, Mrs. J. Crossley, Mr. McAdam and Mr. J. Crossley. At the close of the cards, the following musical programme was rendered, which was much enjoyed: Song, Mrs. McAdam; whistling solo, Mr. Barlow; piano monologue, Mrs. Barlow; recitation, Mr. N. Fralick; song, Mr. Barlow. The evening concluded with a dance, Mrs. McKay and Mrs. Whiting, assisted by Ted Wilson, supplying the music. Mrs. T. Harrison was convener of the supper.

### CONCERT ARRANGED

METCHOSIN, May 1.—A concert has been arranged by the Metchosin Women's Institute for Friday, May 9, by a company of the Victoria West End Players in the Metchosin Hall at 8:30. Under the direction of Mr. A. G. Welsh, the programme will include vocal and instrumental numbers and fancy dancing, with a special Egyptian dance. Refreshments will be served, after which dancing and a whist drive will conclude the evening's entertainment.

## COMPANIES ORGANIZED

Seventeen new companies were incorporated in the Province last week, and one outside company was registered to do business here. The incorporations were as follows:

Royal City Laundry, Limited, $60,000, private, New Westminster; Hawison Motors, Limited, $10,000, private, Vancouver; S. T. Culliton & Company, Limited, $25,000, private, Vancouver; Delta Mills, Limited, $10,000, private, Vancouver; White Cross Rubber Company, Limited, $10,000, private, Victoria; Chinese Freemasons, Limited, $40,000, public, Vancouver; British Wine Cellar, Limited, $10,000, private, Vancouver; Maynard-Stewart Photograph Supply Company, Limited, $25,000, private, Victoria; Highway Mills, Limited, $25,000, private, Victoria; North Shore Lumber Company, Limited, $25,000, private, Vancouver; W. J. Taaffe & Son, Limited, $10,000, private, Vancouver; Kingcome Packers, Limited, $50,000, private, Vancouver; Radio Appliances, Limited, $50,000, private, Vancouver; Goring-Kernahan Steamships, Limited, $30,000, private, Vancouver; Radio-Stewart Mines, Limited, $1,000,000 (non-personal liability), public, Victoria; Chevrolet Sales Company, Limited, $20,000, private, Vancouver; Anglo-Pacific Holdings, Limited, $20,000, private, Vancouver.

The extra-provincial company registered was the Hyder Jumbo Mining Company, $350,000, Hyder, Alaska, and Vancouver.

**Rykoff Returns to Moscow**

MOSCOW, May 1.—Alexis Rykoff, who succeeded Nikolai Lenine as Premier of Soviet Russia, has returned from Berlin where he is said to have been ill for some time, and resumed his duties.

Over 5,000,000 miles have been covered by postal airplane pilots, with only one fatality.

## HALF A CENTURY OF SHAKESPEARE SEEN

**Mr. Francis Bursill Entertains Audience With Reminiscences of Hamlets and Ophelias He Has Seen**

MR. FRANCIS BURSILL

"The true Canadian will value the literature which has passed into his possession, a possession which we all share in common. And one of the most priceless heritages we have in our whole language has been left us by the great and only and well beloved William Shakespeare."

With these words Mr. Francis Bursill, a London journalist of many years' standing, more recently a regular contributor to The Vancouver Sun under the name of "Felix Penne," concluded a wonderfully enjoyable and interesting lecture given Wednesday night on the great Elizabethan poet and playwright. Mr. Fred Pemberton, president of the Arts and Crafts Society, under whose auspices the lecture was given, presided, and at the close of the proceedings crystallized the appreciation of the audience in a few eloquent words of thanks.

Mr. Bursill adopted a thoroughly unacademic attitude toward his subject, "Shakespeare and Shakespearean Art," showing Shakesperean influences on the play, the actor, and even pictorial art, and absentees interested in the plays of "The Bard of Avon" missed an unusually interesting historical survey of the places and persons associated with the staging of these great dramas. With the aid of 100 slides, many of them of quite unique interest, the lecturer pictured something of the environment and personalities and habits of the age which produced Shakespeare, several pictures of Queen Elizabeth, illustrating the fact that it was an age of "color and pageantry and display, already revealing something of the disputes between labor and capital, velvet and fustian." They were days, too, of expansion, adventure, imagination, illustrated in the great exploring expeditions of such men as Sir Walter Raleigh.

Shakespeare, of obscure birth, born in "leafy Warwickshire," came up to London and began life as a hack-playwright, a position from which he rapidly rose, winning fame and recognition among the great long before his death. Pictures of some of his associates, Beaumont and Fletcher, Raleigh, Bacon and others were shown. Other pictures were of the church where he is buried in Stratford, the memorials in the Poets' Corner, Westminster Abbey. Busts and paintings and drawings enough had been left to give posterity a very fair idea of the man.

**Personal Reminiscence**

Among the most interseting elements of his lecture were Mr. Bursill's reminiscences connected with his playgoing days. On his way to the greenroom of a London theatre once he had discovered Mr. Gladstone, carefully muffled, sitting concealed among the stage shrubbery, where he had been privileged to come, owing to his deafness, "in order that he might not lose a note of the music of Ellen Terry's voice." Mr. Bursill recalled that in his day there were two women whom any Englishman might be violently in love with without provoking the jealousy of his wife—Queen Alexandra and Ellen Terry. He had exercised his privileges, King Edward notwithstanding. An assiduous playgoer from his tenderest years, Ellen Terry he had seen when she made her first appearance as a small child at the Princess Theatre. He had seen her in every subsequent play in which she appeared in her long life as an actress until he came to this country, some fifteen years ago. Of Hamlets, he could recall having seen twenty-nine, and, with Sir John Martin Harvey's, which he expected to see in Vancouver next week, he would attain his thirtieth. Among them were Sir Henry Irving's and Forbes Robertson's. He agreed with the man who had said that it took three men to play a Hamlet. But for the work of any individual player he ranked Sir Henry's as the finest he had seen.

It was within his own memory that the subject of costume and staging had been made a serious study. Mr. Bursill recalled, giving some very interesting pictures of fantastic Hamlets and Ophelias in Georgian or mid-Victorian dress. Miss Neilson, Ada Rehan, "Sweet Mary Anderson," Miss Edith Winn Mathieson, Sara Bernhardt, and others of the well-known women Shakesperean actors whom he had seen in the course of his life were included in the portrait group, while a score or more of the famous paintings which Shakespearean characters and scenes had inspired were reproduced. Among them all, the artist most favored by the lecturer was Sir John Gilbert, whom he considered to have given best justice to Shakespeare "in his costumes, in dignity, in classic grace, in splendid scenic realism."

A word of advice to the student was given by one who has read and acted Shakespeare from his boyhood: "Do not read Shakespeare with your elbows on the table. Simulate the dress in even the slightest way, then walk about and be the character that you are reading; get inside it. Shakespeare wrote for the stage, not for the study."

## *General Superintendent For V.O.N. On Coast*

VANCOUVER, May 1.—Miss Elizabeth Smellie, R.N., general superintendent for the V.O.N. in Canada, has arrived at the Coast and will remain here for the next week, while on her first official visit to British Columbia. Miss Smellie anticipates visiting Victoria and other provincial branches of the order during her stay here, and will return east by way of Edmonton.


**DAVID SPENCER, LTD.**

Store Hours—9 a.m. to 6 p.m.; Wednesday to 1 p.m.

BEST QUALITIES — SUPERIOR VALUES

A Great Sale of

# SWEATER COATS

**Everyone Should Take Advantage of and Save a Third or More on Your Summer Sweater**

Also get the Sweater you like best. We bought 1,000 Sweaters, a manufacturer's surplus, and every fashionable style is represented. Also, by virtue of the quantity purchase, we are able to save you one-third of the price you ordinarily would pay for the same quality. In many instances you save more.

**Group 1—Regular $2.00 Pull-Over Sweaters, $1.25**

All-wool, sleeveless garments in collarless style, with long sleeves and cord girdle; shades are pearl, camel and peacock. Sizes 36 to 42. On sale for ..... $1.25

**Group 2—Sleeveless Cardigans on Sale for $1.79**

Stylish Garments that are in fashionable demand. The popular four-button style, with V-neck, in plain colors and a variety of two-tone mixtures and fancy checks. Dozens of different combinations. Sizes 36 to 42. On sale, each ..... $1.79

**Children's Sweaters, $2.75**

Children's All-Wool Coat Style Sweaters, made with collar that fastens close to neck, or tuxedo styles. They are finished with belt and pockets. Sizes for the ages of 2 to 14 years. Regular to $4.95 for..... $2.75

**Group 3—Fine Grade Sweaters on Sale for $2.50**

In this group you will find Cardigans with long sleeves, jacquettes, slip-overs and tuxedos with lace vest, in dozens of different colors and color combinations. The jacquettes have brushed wool collar and are plain knit. Sizes 36 to 42. On sale at..... $2.50

**Group 4—Sweaters on Sale at $3.95**

This group includes brushed wool, plain knit and novelty stitch Cardigans and Tuxedos in plain colors and checks; silk and wool jacquettes in fancy mixed color combinations and straight colors. All fine grade garments that you would usually associate with nearly twice the price. On sale at ..... $3.95

**Girls' Brushed Wool Cardigans, $3.95 and $4.95**

Dressy Brushed Wool Cardigans for the ages of 8 to 14 years. Shades are brown, camel and fawn. Some have checked fronts and plain backs, others are all plain. Excellent values at $3.95 and ..... $4.95

—Children's, 1st Floor

**Group 5—Cardians at $4.95**

A selection of superior quality mohair, camel hair and brushed wool Cardigans, principally in camel, grey and brown; many of them are the same style that we have sold in our regular stock within recent date at $7.95. Size 42. Sale Price..... $4.95

**Group 6—Fashionable Sweaters on Sale at $5.95**

New Style Sweaters, with plain knit back and sleeves and brushed wool fronts, with fancy stripes. These are among the leading favorites and at the sale price are most exceptional values. They are shown in fawn with mauve, and black stripe, fawn with scarlet stripes. On sale, each..... $5.95

**Group 7—Silk and Wool Cardigans at $6.95**

A regular $10.95 garment. Excellent quality, and well finished in a variety of handsome patterns and color effects. Shades peacock, camel, jade, tomato, honeydew and black with white trimmings and combinations. All sizes. Sale Price ..... $6.95

—Sweaters, 1st Floor

## COTTON BATHING SUITS

**For Boys or Girls**

**85c**

Cotton Bathing Suits, suitable for boys or girls; in shades of tango and brown, grey and tango, navy and orange, navy and white, navy and red, sand and brown. For the ages of 2 to 12 years. Special..... 85¢

—Children's, 1st Floor

**100 Yards of Spun Silk**

A heavy grade silk that will give endless wear. In natural shade only. On sale today, a yard... 89¢

—Silks, Main Floor

Demonstrating Our Big Values in

# COTTON SHEETS

All our sheets and sheetings are bought direct from the mills of the Old Country and Canada, and are the best value obtainable at the price. All sheetings hemmed free of charge.

**Splendid Value in Stout Quality Bleached Cotton Sheeting**

63 x 90 Inches, hemmed, a pair ..... $3.00
70 x 90 Inches, hemmed, a pair ..... $3.50
80 x 90 Inches, hemmed, a pair ..... $4.00

**Special Grade Pure Finish Fine Sheets**

60 x 90 Inches, hemmed, a pair ..... $3.75
72 x 90 Inches, hemmed, a pair ..... $4.50
80 x 90 inches, hemmed, a pair ..... $5.00

**Stout Twill Quality, Bleached, Gives Fine Service**

Size 72 x 90, hemmed, a pair ..... $3.50
Size 80 x 90, hemmed, a pair ..... $4.00

**Fine Twill Quality, Bleached, Pure Grade**

72 x 90 Inches, hemmed, a pair ..... $4.50
80 x 90 Inches, hemmed, a pair ..... $5.00

**Fine Grade Round Thread Sheets**

We sell thousands of these yearly. The best made.

54 x 90 inches, hemmed a pair ..... $3.75
63 x 90 Inches, hemmed, a pair ..... $4.25
72 x 90 Inches, hemmed, a pair ..... $5.00
80 x 90 Inches, hemmed, a pair ..... $6.00
90 x 100 inches, hemmed, a pair ..... $7.50

**Heavy Grade Bolton Twill Unbleached Sheets**

The kind that lasts for years

72 x 90 Inches, hemmed, a pair ..... $5.00
80 x 90 Inches, hemmed, a pair ..... $5.75

**Hemstitched Sheets**

Excellent quality cotton of clean weave and hemstitched.

70 x 90 Inches, pair, $5.95
80 x 90 Inches, pair, $6.50
90 x 108 Inches, pair, $7.95

—STAPLES, MAIN FLOOR

## A Great Selection of Trimmings, Laces and Scarves

Fancy Buckles for dresses, all kinds and sizes, colorings and styles, for Spring and Summer wear. Prices vary from $1.50 to ..... 39¢

Novelty Brilliant and Rhinestone Buckles and Trimmings, coral, silver, gold, copper and jade effects. Choice variety. Prices each ..... $5.75 to $1.00

Oriental Trimmings in new colorings, smart for dresses and vestings. Something new. A yard..... $3.75 and $1.50

French Color Shadow Lace, newest shades. Ideal for new millinery. A select choice of styles and widths. A yard, $1.00 to 50¢

Narrow Jet Beaded and Net Trimmings. A new selection just arrived. See these while the choice is complete. A yard, $1.50 to ..... 50¢

Oxidized Gold, Steel, Silver and Bright Gold Gimps, in great demand for lamp shades and mah jong table covers. Various widths and designs. A yard..... 75¢ to 10¢

36 and 42-Inch Silver, Old Gold and Steel Cloth. New shipment just in. In great demand for slips and hair bands; 24-inch, A yard ..... $3.75
36-Inch, a yard ..... $8.75

New Tinsel Cloth for millinery. All shades and shot effects; also silver, gold and steel, 18-inch. Big value, a yard..... $1.00

New Pearl Trimming, smart for brides or evening dresses. A new shipment. A yard ..... 85¢

French Rosebud Trimming, in a great selection of colorings and widths. In great demand for blouse and dress trimmings for either juveniles or adults. Price, a yard, $1.00 to ..... 35¢

New Silk Scarves, including the new black and white effects. Excellent values, $3.50, $2.95 and ..... $1.98

Novelty Silk Scarves with double fold fringe, in new plain shades. Steel grey, beige, black and cream. Big value at, each ..... $2.25

—Main Floor

## High-Grade Shoes for Women

Our showing of High-Grade Turn-Sole Slippers is most complete, and presents the latest creations in strap effects; in all leathers and suedes. Handmade shoes that are the perfection of the shoemakers' art.

Pretty Suede Shoes, trimmed with kid, patent leather and satin. Very select and big value at $10.00 to ..... $12.00

**Women's Oxfords—A Remarkable Value at $4.95**

Some exceptionally strong values are being shown at this price. Serviceable styles for everyday wear. Including Black Kid Oxfords, Brown Calf Oxfords, Brown and Black Calf Brogues. All styles of heels are featured and you have only to see them to realize the values are unusually low at ..... $4.95

**White Canvas Shoes, $2.95 and $3.45**

Leather Sole Strap Shoes of superior quality and good style. White Canvas Strap Shoes, some with covered low heels. Special ..... $2.95

White Canvas Strap Shoes, with white kid trimming and covered low heels. A pair ..... $3.45

White and Brown Canvas Oxfords, with leather soles and rubber heels. At ..... $2.95

—Women's Shoes, 1st Floor

## Big Values in the Boys' Furnishings

15 Dozen Boys' "Atlantic" Brand Cream Elastic Rib Cotton Combinations, for Spring or Summer. With closed crotch, long sleeves and knee length. All sizes. Regular $1.35 to $1.50. On sale, a suit ..... 98¢

10 Dozen Boys' Natural Balbriggan Drawers for Spring wear. All sizes. Regular 50c and 60c. On sale, pair, 35¢

Boys' Natural Balbriggan Combinations, with short sleeves and knee length. All sizes. A suit ..... 75¢

Boys' White Dimity Athletic Combinations, no sleeves and knee length. Cool, comfortable underwear; all sizes. A suit ..... 85¢

Boys' Light Weight All-Wool Jerseys, plain colors or with breast stripes. About 10 dozen to clear. They are made to button on shoulder. Various sizes. On sale, each ..... $1.29

Boys' Cotton Shirt Waists, with attached turn-down collar; patterned in light fancy assorted stripes and plain colors. All sizes; 10 dozen to clear, each..... 59¢

Boys' Fibre Silk Knitted Ties in assorted stripes. Special today, each ..... 29¢

—Boys' Furnishings, Main Floor